

Alarm Status

Low		OK
High		OK

Recorder Info

Serial # : 0010017494	Model : HAXO-8	Battery : OK	Trip # : 149
User ID : cmro II STATIE TROACA 09 06			

Recorder Configuration

Start type : Date/Time start	Temperature alarms	Humidity alarms
Start delay : None	Lower : -30.0 °C after 2 Consecutive	Lower : 10.0 %RH
Interval : 2 Minutes	Upper : 50.0 °C after 2 Consecutive	Upper : 100.0 %RH
Alert indicator : Enabled lower & upper		
OK indicator : Enabled		

Recorded Data

First reading : 2/26/2017 5:45:00 PM	Temperature statistics	Humidity statistics
Last reading : 3/5/2017 5:39:00 PM	Lowest : 0.1 °C	Lowest : 29.3 %RH
Elapsed Time : 6 Days, 23 Hours, 54 Minutes	@ 2/27/2017 7:27:00 AM	@ 3/3/2017 5:05:00 PM
Total readings : 5038	Highest : 20.7 °C	Highest : 86.8 %RH
First evaluated : 2/26/2017 5:45:00 PM	@ 3/5/2017 3:07:00 PM	@ 3/1/2017 8:55:00 AM
Last evaluated : 3/5/2017 5:39:00 PM	Average reading : 9.8 °C	Average reading : 67.3 %RH
Evaluated Time : 6 Days, 23 Hours, 54 Minutes	Standard Deviation (S) : 5.0 °C	Standard Deviation (S) : 13.2 %RH
Evaluated Readings : 5038	Mean Kinetic 11.27 °C	

Low Alarm

Temperature	Triggered : (none)
	Time below : (none)
	Occurrences : 0
Humidity	°C - Minutes below : 0.00
	Triggered : (none)
	Time below : (none)
	Occurrences : 0

High Alarm

Temperature	Triggered : (none)
	Time above : (none)
	Occurrences : 0
Humidity	°C - Minutes above : 0.00
	Triggered : (none)
	Time above : (none)
	Occurrences : 0

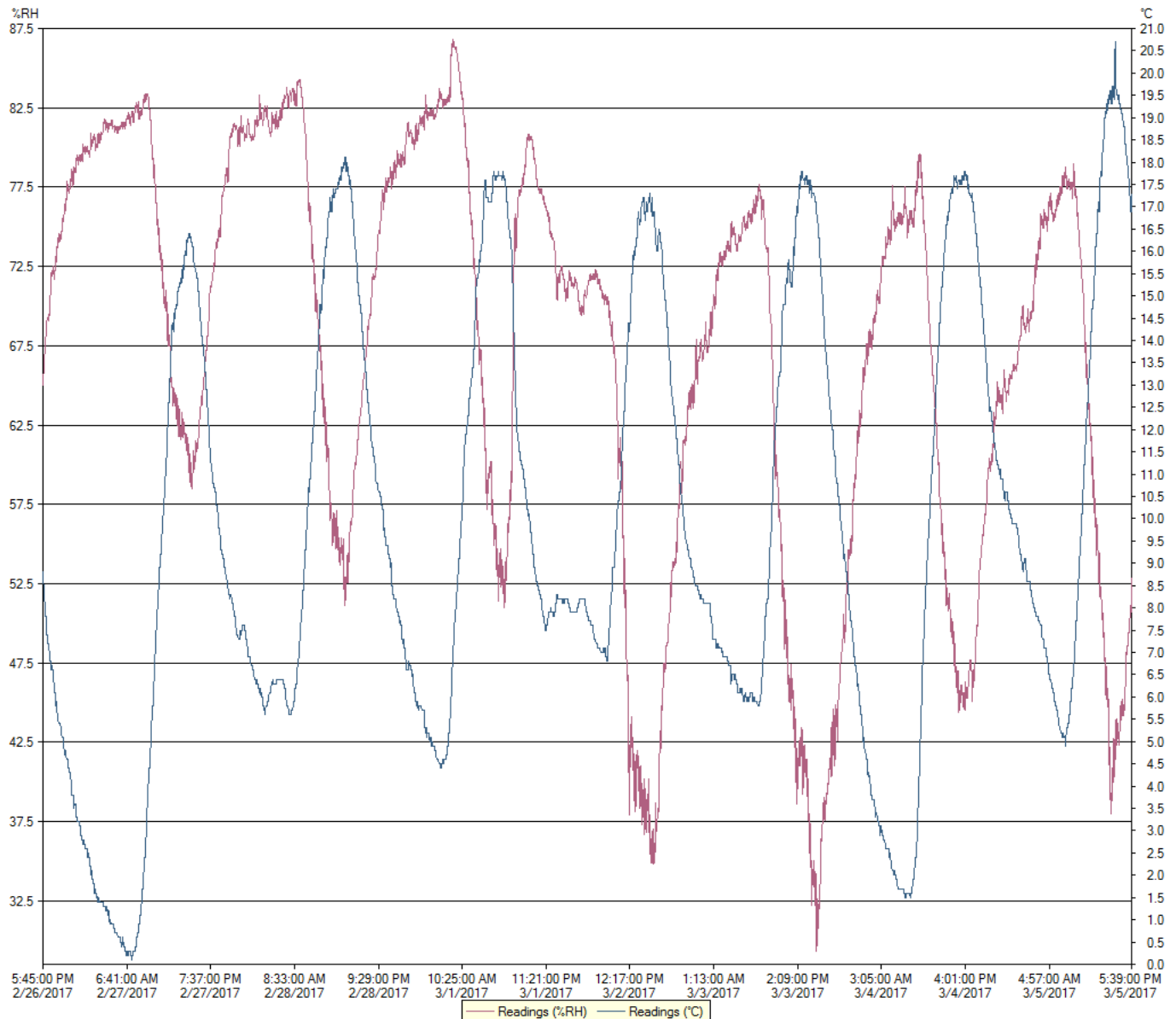

Chart

0010017494 - cmro II STATIE TROACA 09 06

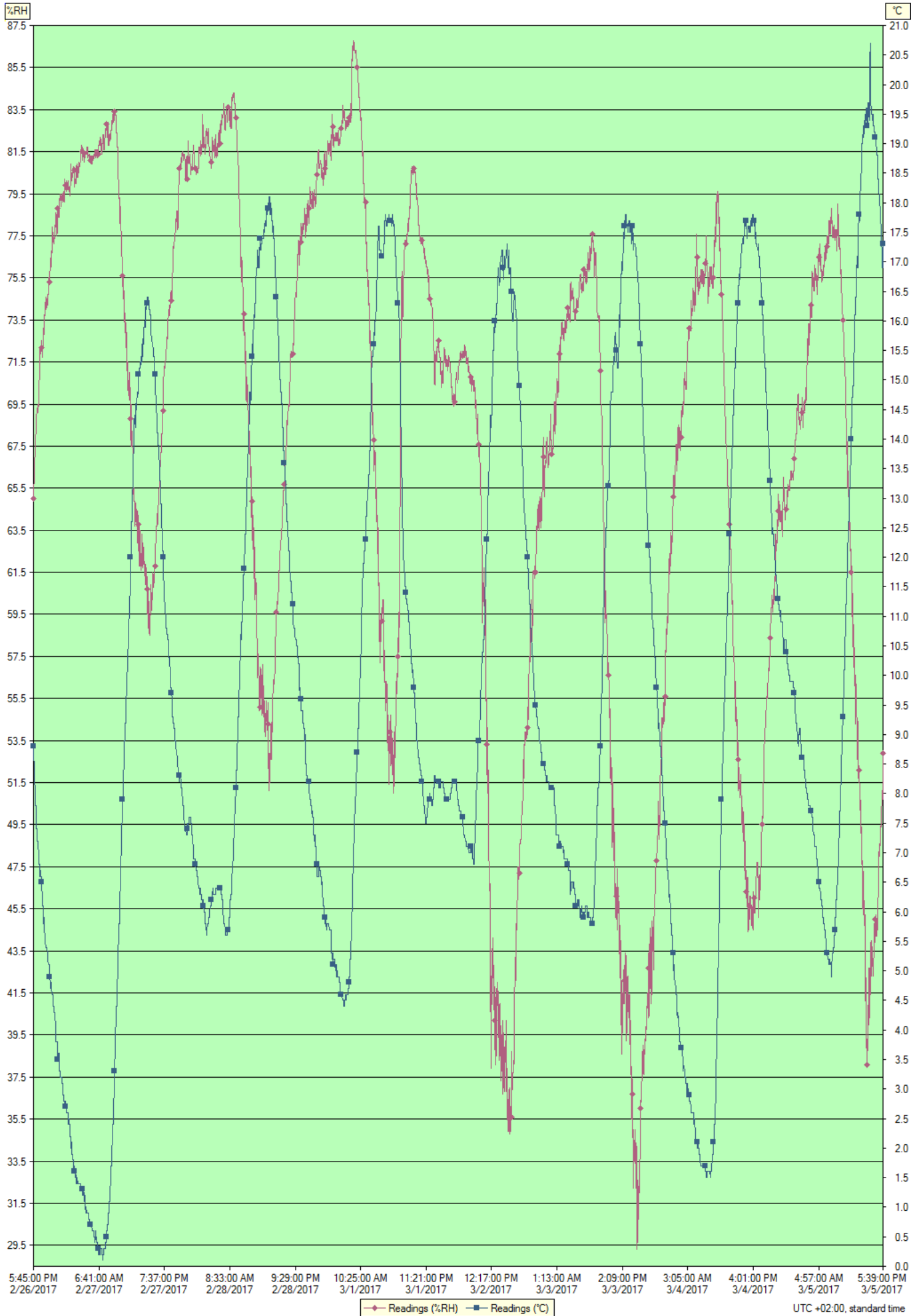

Index	Date	Time	%RH	°C
1	2/26/2017	5:45:00 PM	65.0	8.8
2	2/26/2017	5:47:00 PM	65.1	8.6
3	2/26/2017	5:49:00 PM	65.6	8.6
4	2/26/2017	5:51:00 PM	65.8	8.5
5	2/26/2017	5:53:00 PM	65.8	8.4
6	2/26/2017	5:55:00 PM	66.3	8.3
7	2/26/2017	5:57:00 PM	66.8	8.3
8	2/26/2017	5:59:00 PM	66.9	8.2
9	2/26/2017	6:01:00 PM	67.0	8.1
10	2/26/2017	6:03:00 PM	67.1	8.1
11	2/26/2017	6:05:00 PM	67.6	8.0
12	2/26/2017	6:07:00 PM	67.7	7.9
13	2/26/2017	6:09:00 PM	67.9	7.9
14	2/26/2017	6:11:00 PM	68.0	7.8
15	2/26/2017	6:13:00 PM	68.1	7.8
16	2/26/2017	6:15:00 PM	68.3	7.7
17	2/26/2017	6:17:00 PM	68.5	7.6
18	2/26/2017	6:19:00 PM	68.8	7.6
19	2/26/2017	6:21:00 PM	68.9	7.4
20	2/26/2017	6:23:00 PM	69.2	7.4
21	2/26/2017	6:25:00 PM	69.2	7.3
22	2/26/2017	6:27:00 PM	69.3	7.3
23	2/26/2017	6:29:00 PM	69.3	7.3
24	2/26/2017	6:31:00 PM	69.2	7.2
25	2/26/2017	6:33:00 PM	69.2	7.2
26	2/26/2017	6:35:00 PM	69.1	7.1
27	2/26/2017	6:37:00 PM	69.2	7.1
28	2/26/2017	6:39:00 PM	69.2	7.1
29	2/26/2017	6:41:00 PM	69.5	7.1
30	2/26/2017	6:43:00 PM	69.4	7.0
31	2/26/2017	6:45:00 PM	69.5	6.9
32	2/26/2017	6:47:00 PM	69.9	6.9
33	2/26/2017	6:49:00 PM	70.0	6.9
34	2/26/2017	6:51:00 PM	70.3	6.9
35	2/26/2017	6:53:00 PM	70.5	6.8
36	2/26/2017	6:55:00 PM	70.8	6.8
37	2/26/2017	6:57:00 PM	71.3	6.7
38	2/26/2017	6:59:00 PM	71.5	6.7
39	2/26/2017	7:01:00 PM	71.3	6.6
40	2/26/2017	7:03:00 PM	72.1	6.6
41	2/26/2017	7:05:00 PM	72.1	6.7
42	2/26/2017	7:07:00 PM	72.0	6.6
43	2/26/2017	7:09:00 PM	72.1	6.6
44	2/26/2017	7:11:00 PM	72.2	6.6
45	2/26/2017	7:13:00 PM	71.9	6.6
46	2/26/2017	7:15:00 PM	72.3	6.6
47	2/26/2017	7:17:00 PM	72.5	6.6
48	2/26/2017	7:19:00 PM	72.3	6.5
49	2/26/2017	7:21:00 PM	72.2	6.5
50	2/26/2017	7:23:00 PM	72.0	6.4
51	2/26/2017	7:25:00 PM	72.1	6.4
52	2/26/2017	7:27:00 PM	72.2	6.3
53	2/26/2017	7:29:00 PM	72.1	6.3
54	2/26/2017	7:31:00 PM	72.0	6.3
55	2/26/2017	7:33:00 PM	71.7	6.2
56	2/26/2017	7:35:00 PM	72.2	6.1
57	2/26/2017	7:37:00 PM	72.2	6.1
58	2/26/2017	7:39:00 PM	72.2	6.1
59	2/26/2017	7:41:00 PM	72.7	5.9
60	2/26/2017	7:43:00 PM	72.9	5.9
61	2/26/2017	7:45:00 PM	73.1	5.8
62	2/26/2017	7:47:00 PM	72.9	5.9
63	2/26/2017	7:49:00 PM	72.8	5.8
64	2/26/2017	7:51:00 PM	73.3	5.8
65	2/26/2017	7:53:00 PM	73.4	5.8
66	2/26/2017	7:55:00 PM	73.7	5.7
67	2/26/2017	7:57:00 PM	73.8	5.6
68	2/26/2017	7:59:00 PM	73.9	5.6
69	2/26/2017	8:01:00 PM	73.7	5.6
70	2/26/2017	8:03:00 PM	73.8	5.6
71	2/26/2017	8:05:00 PM	74.0	5.6
72	2/26/2017	8:07:00 PM	74.3	5.5
73	2/26/2017	8:09:00 PM	74.4	5.4
74	2/26/2017	8:11:00 PM	74.6	5.4
75	2/26/2017	8:13:00 PM	74.0	5.4
76	2/26/2017	8:15:00 PM	74.5	5.4
77	2/26/2017	8:17:00 PM	74.6	5.4

Index	Date	Time	%RH	°C
78	2/26/2017	8:19:00 PM	74.2	5.4
79	2/26/2017	8:21:00 PM	74.1	5.4
80	2/26/2017	8:23:00 PM	74.3	5.4
81	2/26/2017	8:25:00 PM	74.4	5.4
82	2/26/2017	8:27:00 PM	74.5	5.4
83	2/26/2017	8:29:00 PM	74.3	5.3
84	2/26/2017	8:31:00 PM	74.2	5.3
85	2/26/2017	8:33:00 PM	74.3	5.2
86	2/26/2017	8:35:00 PM	74.6	5.2
87	2/26/2017	8:37:00 PM	74.7	5.2
88	2/26/2017	8:39:00 PM	74.7	5.1
89	2/26/2017	8:41:00 PM	75.2	5.1
90	2/26/2017	8:43:00 PM	74.9	5.1
91	2/26/2017	8:45:00 PM	75.1	5.1
92	2/26/2017	8:47:00 PM	75.4	5.1
93	2/26/2017	8:49:00 PM	75.4	5.1
94	2/26/2017	8:51:00 PM	75.7	5.1
95	2/26/2017	8:53:00 PM	75.3	5.1
96	2/26/2017	8:55:00 PM	75.5	5.0
97	2/26/2017	8:57:00 PM	75.3	4.9
98	2/26/2017	8:59:00 PM	75.5	4.9
99	2/26/2017	9:01:00 PM	76.1	4.8
100	2/26/2017	9:03:00 PM	76.4	4.8
101	2/26/2017	9:05:00 PM	76.4	4.8
102	2/26/2017	9:07:00 PM	76.3	4.8
103	2/26/2017	9:09:00 PM	76.4	4.7
104	2/26/2017	9:11:00 PM	76.5	4.7
105	2/26/2017	9:13:00 PM	76.2	4.8
106	2/26/2017	9:15:00 PM	76.0	4.8
107	2/26/2017	9:17:00 PM	76.3	4.8
108	2/26/2017	9:19:00 PM	76.6	4.7
109	2/26/2017	9:21:00 PM	76.8	4.7
110	2/26/2017	9:23:00 PM	76.7	4.6
111	2/26/2017	9:25:00 PM	77.2	4.6
112	2/26/2017	9:27:00 PM	77.7	4.6
113	2/26/2017	9:29:00 PM	77.9	4.6
114	2/26/2017	9:31:00 PM	77.8	4.6
115	2/26/2017	9:33:00 PM	77.6	4.6
116	2/26/2017	9:35:00 PM	77.4	4.5
117	2/26/2017	9:37:00 PM	77.3	4.5
118	2/26/2017	9:39:00 PM	77.3	4.5
119	2/26/2017	9:41:00 PM	77.3	4.4
120	2/26/2017	9:43:00 PM	77.1	4.4
121	2/26/2017	9:45:00 PM	77.4	4.4
122	2/26/2017	9:47:00 PM	77.2	4.4
123	2/26/2017	9:49:00 PM	77.1	4.4
124	2/26/2017	9:51:00 PM	77.2	4.3
125	2/26/2017	9:53:00 PM	77.5	4.3
126	2/26/2017	9:55:00 PM	77.5	4.2
127	2/26/2017	9:57:00 PM	77.8	4.2
128	2/26/2017	9:59:00 PM	78.0	4.2
129	2/26/2017	10:01:00 PM	78.0	4.2
130	2/26/2017	10:03:00 PM	78.0	4.2
131	2/26/2017	10:05:00 PM	77.9	4.1
132	2/26/2017	10:07:00 PM	78.3	4.0
133	2/26/2017	10:09:00 PM	78.5	3.9
134	2/26/2017	10:11:00 PM	78.6	3.9
135	2/26/2017	10:13:00 PM	78.6	3.8
136	2/26/2017	10:15:00 PM	78.5	3.8
137	2/26/2017	10:17:00 PM	78.0	3.8
138	2/26/2017	10:19:00 PM	77.9	3.8
139	2/26/2017	10:21:00 PM	77.6	3.8
140	2/26/2017	10:23:00 PM	77.5	3.8
141	2/26/2017	10:25:00 PM	77.7	3.8
142	2/26/2017	10:27:00 PM	77.9	3.7
143	2/26/2017	10:29:00 PM	78.1	3.7
144	2/26/2017	10:31:00 PM	78.8	3.6
145	2/26/2017	10:33:00 PM	78.8	3.5
146	2/26/2017	10:35:00 PM	78.7	3.6
147	2/26/2017	10:37:00 PM	78.5	3.6
148	2/26/2017	10:39:00 PM	78.5	3.6
149	2/26/2017	10:41:00 PM	78.5	3.6
150	2/26/2017	10:43:00 PM	78.4	3.6
151	2/26/2017	10:45:00 PM	78.5	3.6
152	2/26/2017	10:47:00 PM	78.4	3.6
153	2/26/2017	10:49:00 PM	78.4	3.5
154	2/26/2017	10:51:00 PM	78.6	3.4

Index	Date	Time	%RH	°C
155	2/26/2017	10:53:00 PM	78.8	3.4
156	2/26/2017	10:55:00 PM	79.1	3.3
157	2/26/2017	10:57:00 PM	79.5	3.3
158	2/26/2017	10:59:00 PM	79.3	3.3
159	2/26/2017	11:01:00 PM	79.2	3.3
160	2/26/2017	11:03:00 PM	79.4	3.3
161	2/26/2017	11:05:00 PM	79.5	3.2
162	2/26/2017	11:07:00 PM	79.4	3.2
163	2/26/2017	11:09:00 PM	79.0	3.2
164	2/26/2017	11:11:00 PM	78.9	3.2
165	2/26/2017	11:13:00 PM	78.9	3.2
166	2/26/2017	11:15:00 PM	79.2	3.2
167	2/26/2017	11:17:00 PM	79.2	3.2
168	2/26/2017	11:19:00 PM	79.3	3.1
169	2/26/2017	11:21:00 PM	79.3	3.1
170	2/26/2017	11:23:00 PM	79.3	3.1
171	2/26/2017	11:25:00 PM	79.5	3.1
172	2/26/2017	11:27:00 PM	79.3	3.1
173	2/26/2017	11:29:00 PM	79.2	3.1
174	2/26/2017	11:31:00 PM	79.1	3.0
175	2/26/2017	11:33:00 PM	79.3	3.0
176	2/26/2017	11:35:00 PM	79.2	2.9
177	2/26/2017	11:37:00 PM	79.5	2.9
178	2/26/2017	11:39:00 PM	79.6	2.9
179	2/26/2017	11:41:00 PM	79.4	2.8
180	2/26/2017	11:43:00 PM	79.4	2.8
181	2/26/2017	11:45:00 PM	79.4	2.8
182	2/26/2017	11:47:00 PM	79.2	2.8
183	2/26/2017	11:49:00 PM	79.1	2.8
184	2/26/2017	11:51:00 PM	79.1	2.8
185	2/26/2017	11:53:00 PM	79.3	2.8
186	2/26/2017	11:55:00 PM	79.7	2.7
187	2/26/2017	11:57:00 PM	80.2	2.7
188	2/26/2017	11:59:00 PM	79.9	2.7
189	2/27/2017	12:01:00 AM	80.0	2.8
190	2/27/2017	12:03:00 AM	80.0	2.7
191	2/27/2017	12:05:00 AM	80.0	2.7
192	2/27/2017	12:07:00 AM	79.7	2.7
193	2/27/2017	12:09:00 AM	79.9	2.7
194	2/27/2017	12:11:00 AM	80.0	2.7
195	2/27/2017	12:13:00 AM	80.0	2.6
196	2/27/2017	12:15:00 AM	80.1	2.6
197	2/27/2017	12:17:00 AM	80.0	2.6
198	2/27/2017	12:19:00 AM	79.6	2.6
199	2/27/2017	12:21:00 AM	79.7	2.6
200	2/27/2017	12:23:00 AM	80.0	2.6
201	2/27/2017	12:25:00 AM	80.0	2.6
202	2/27/2017	12:27:00 AM	79.8	2.6
203	2/27/2017	12:29:00 AM	80.0	2.6
204	2/27/2017	12:31:00 AM	80.1	2.6
205	2/27/2017	12:33:00 AM	79.7	2.5
206	2/27/2017	12:35:00 AM	79.8	2.5
207	2/27/2017	12:37:00 AM	79.7	2.5
208	2/27/2017	12:39:00 AM	79.7	2.5
209	2/27/2017	12:41:00 AM	79.8	2.4
210	2/27/2017	12:43:00 AM	79.7	2.5
211	2/27/2017	12:45:00 AM	79.6	2.4
212	2/27/2017	12:47:00 AM	79.8	2.4
213	2/27/2017	12:49:00 AM	79.7	2.4
214	2/27/2017	12:51:00 AM	79.8	2.4
215	2/27/2017	12:53:00 AM	79.8	2.4
216	2/27/2017	12:55:00 AM	79.6	2.3
217	2/27/2017	12:57:00 AM	79.4	2.3
218	2/27/2017	12:59:00 AM	79.7	2.3
219	2/27/2017	1:01:00 AM	79.8	2.2
220	2/27/2017	1:03:00 AM	79.9	2.2
221	2/27/2017	1:05:00 AM	80.3	2.1
222	2/27/2017	1:07:00 AM	80.9	2.0
223	2/27/2017	1:09:00 AM	80.7	2.1
224	2/27/2017	1:11:00 AM	80.2	2.1
225	2/27/2017	1:13:00 AM	80.2	2.1
226	2/27/2017	1:15:00 AM	80.1	2.1
227	2/27/2017	1:17:00 AM	80.3	2.1
228	2/27/2017	1:19:00 AM	80.2	2.0
229	2/27/2017	1:21:00 AM	80.4	1.9
230	2/27/2017	1:23:00 AM	80.5	1.9
231	2/27/2017	1:25:00 AM	80.4	1.9

Index	Date	Time	%RH	°C
232	2/27/2017	1:27:00 AM	80.3	1.9
233	2/27/2017	1:29:00 AM	80.5	1.9
234	2/27/2017	1:31:00 AM	80.7	1.8
235	2/27/2017	1:33:00 AM	80.7	1.8
236	2/27/2017	1:35:00 AM	80.6	1.8
237	2/27/2017	1:37:00 AM	80.8	1.8
238	2/27/2017	1:39:00 AM	80.5	1.8
239	2/27/2017	1:41:00 AM	80.5	1.8
240	2/27/2017	1:43:00 AM	80.6	1.6
241	2/27/2017	1:45:00 AM	80.6	1.6
242	2/27/2017	1:47:00 AM	80.5	1.7
243	2/27/2017	1:49:00 AM	80.2	1.7
244	2/27/2017	1:51:00 AM	80.0	1.7
245	2/27/2017	1:53:00 AM	79.8	1.6
246	2/27/2017	1:55:00 AM	80.1	1.6
247	2/27/2017	1:57:00 AM	80.0	1.6
248	2/27/2017	1:59:00 AM	80.0	1.5
249	2/27/2017	2:01:00 AM	80.1	1.5
250	2/27/2017	2:03:00 AM	80.1	1.5
251	2/27/2017	2:05:00 AM	80.2	1.6
252	2/27/2017	2:07:00 AM	80.0	1.5
253	2/27/2017	2:09:00 AM	80.3	1.4
254	2/27/2017	2:11:00 AM	80.6	1.4
255	2/27/2017	2:13:00 AM	80.8	1.4
256	2/27/2017	2:15:00 AM	80.8	1.4
257	2/27/2017	2:17:00 AM	80.9	1.5
258	2/27/2017	2:19:00 AM	80.7	1.5
259	2/27/2017	2:21:00 AM	80.4	1.4
260	2/27/2017	2:23:00 AM	80.5	1.5
261	2/27/2017	2:25:00 AM	80.3	1.5
262	2/27/2017	2:27:00 AM	80.3	1.4
263	2/27/2017	2:29:00 AM	80.4	1.4
264	2/27/2017	2:31:00 AM	80.3	1.4
265	2/27/2017	2:33:00 AM	80.7	1.4
266	2/27/2017	2:35:00 AM	80.8	1.4
267	2/27/2017	2:37:00 AM	80.7	1.4
268	2/27/2017	2:39:00 AM	80.6	1.4
269	2/27/2017	2:41:00 AM	80.6	1.4
270	2/27/2017	2:43:00 AM	80.5	1.4
271	2/27/2017	2:45:00 AM	80.7	1.4
272	2/27/2017	2:47:00 AM	81.0	1.4
273	2/27/2017	2:49:00 AM	80.9	1.4
274	2/27/2017	2:51:00 AM	80.8	1.4
275	2/27/2017	2:53:00 AM	80.9	1.4
276	2/27/2017	2:55:00 AM	80.9	1.4
277	2/27/2017	2:57:00 AM	80.9	1.4
278	2/27/2017	2:59:00 AM	81.0	1.4
279	2/27/2017	3:01:00 AM	81.2	1.4
280	2/27/2017	3:03:00 AM	81.4	1.4
281	2/27/2017	3:05:00 AM	81.5	1.3
282	2/27/2017	3:07:00 AM	81.6	1.3
283	2/27/2017	3:09:00 AM	81.6	1.3
284	2/27/2017	3:11:00 AM	81.7	1.3
285	2/27/2017	3:13:00 AM	81.8	1.3
286	2/27/2017	3:15:00 AM	81.6	1.3
287	2/27/2017	3:17:00 AM	81.5	1.3
288	2/27/2017	3:19:00 AM	81.6	1.3
289	2/27/2017	3:21:00 AM	81.5	1.3
290	2/27/2017	3:23:00 AM	81.1	1.3
291	2/27/2017	3:25:00 AM	81.1	1.2
292	2/27/2017	3:27:00 AM	81.5	1.2
293	2/27/2017	3:29:00 AM	81.7	1.2
294	2/27/2017	3:31:00 AM	81.6	1.3
295	2/27/2017	3:33:00 AM	81.3	1.3
296	2/27/2017	3:35:00 AM	81.4	1.2
297	2/27/2017	3:37:00 AM	81.3	1.3
298	2/27/2017	3:39:00 AM	81.4	1.3
299	2/27/2017	3:41:00 AM	81.1	1.2
300	2/27/2017	3:43:00 AM	81.0	1.2
301	2/27/2017	3:45:00 AM	81.1	1.2
302	2/27/2017	3:47:00 AM	81.2	1.1
303	2/27/2017	3:49:00 AM	81.5	1.2
304	2/27/2017	3:51:00 AM	81.3	1.2
305	2/27/2017	3:53:00 AM	81.2	1.2
306	2/27/2017	3:55:00 AM	81.2	1.2
307	2/27/2017	3:57:00 AM	81.4	1.1
308	2/27/2017	3:59:00 AM	81.5	1.1

Index	Date	Time	%RH	°C
309	2/27/2017	4:01:00 AM	81.5	1.0
310	2/27/2017	4:03:00 AM	81.5	0.9
311	2/27/2017	4:05:00 AM	81.5	1.0
312	2/27/2017	4:07:00 AM	81.5	1.0
313	2/27/2017	4:09:00 AM	81.5	0.9
314	2/27/2017	4:11:00 AM	81.4	1.0
315	2/27/2017	4:13:00 AM	81.4	0.9
316	2/27/2017	4:15:00 AM	81.4	0.9
317	2/27/2017	4:17:00 AM	81.5	0.9
318	2/27/2017	4:19:00 AM	81.7	0.9
319	2/27/2017	4:21:00 AM	81.7	0.9
320	2/27/2017	4:23:00 AM	81.7	0.9
321	2/27/2017	4:25:00 AM	81.6	0.9
322	2/27/2017	4:27:00 AM	81.4	0.9
323	2/27/2017	4:29:00 AM	81.4	0.9
324	2/27/2017	4:31:00 AM	81.2	0.9
325	2/27/2017	4:33:00 AM	81.2	0.9
326	2/27/2017	4:35:00 AM	81.3	0.9
327	2/27/2017	4:37:00 AM	81.3	0.9
328	2/27/2017	4:39:00 AM	81.3	0.8
329	2/27/2017	4:41:00 AM	81.3	0.8
330	2/27/2017	4:43:00 AM	81.3	0.8
331	2/27/2017	4:45:00 AM	81.4	0.8
332	2/27/2017	4:47:00 AM	81.3	0.8
333	2/27/2017	4:49:00 AM	81.1	0.8
334	2/27/2017	4:51:00 AM	81.0	0.8
335	2/27/2017	4:53:00 AM	81.0	0.7
336	2/27/2017	4:55:00 AM	81.3	0.7
337	2/27/2017	4:57:00 AM	81.1	0.7
338	2/27/2017	4:59:00 AM	81.2	0.7
339	2/27/2017	5:01:00 AM	81.1	0.7
340	2/27/2017	5:03:00 AM	81.3	0.7
341	2/27/2017	5:05:00 AM	81.2	0.7
342	2/27/2017	5:07:00 AM	81.3	0.7
343	2/27/2017	5:09:00 AM	81.2	0.7
344	2/27/2017	5:11:00 AM	81.1	0.7
345	2/27/2017	5:13:00 AM	80.9	0.7
346	2/27/2017	5:15:00 AM	81.0	0.7
347	2/27/2017	5:17:00 AM	80.9	0.6
348	2/27/2017	5:19:00 AM	81.3	0.6
349	2/27/2017	5:21:00 AM	81.3	0.6
350	2/27/2017	5:23:00 AM	81.1	0.6
351	2/27/2017	5:25:00 AM	81.0	0.6
352	2/27/2017	5:27:00 AM	81.1	0.6
353	2/27/2017	5:29:00 AM	81.3	0.6
354	2/27/2017	5:31:00 AM	81.3	0.6
355	2/27/2017	5:33:00 AM	81.2	0.6
356	2/27/2017	5:35:00 AM	81.1	0.6
357	2/27/2017	5:37:00 AM	81.2	0.6
358	2/27/2017	5:39:00 AM	81.2	0.6
359	2/27/2017	5:41:00 AM	81.4	0.6
360	2/27/2017	5:43:00 AM	81.3	0.5
361	2/27/2017	5:45:00 AM	81.3	0.5
362	2/27/2017	5:47:00 AM	81.5	0.5
363	2/27/2017	5:49:00 AM	81.3	0.4
364	2/27/2017	5:51:00 AM	81.4	0.5
365	2/27/2017	5:53:00 AM	81.6	0.5
366	2/27/2017	5:55:00 AM	81.4	0.5
367	2/27/2017	5:57:00 AM	81.4	0.5
368	2/27/2017	5:59:00 AM	81.2	0.5
369	2/27/2017	6:01:00 AM	81.4	0.5
370	2/27/2017	6:03:00 AM	81.3	0.6
371	2/27/2017	6:05:00 AM	81.3	0.5
372	2/27/2017	6:07:00 AM	81.6	0.5
373	2/27/2017	6:09:00 AM	81.5	0.4
374	2/27/2017	6:11:00 AM	81.6	0.4
375	2/27/2017	6:13:00 AM	81.6	0.4
376	2/27/2017	6:15:00 AM	81.6	0.5
377	2/27/2017	6:17:00 AM	81.4	0.4
378	2/27/2017	6:19:00 AM	81.2	0.4
379	2/27/2017	6:21:00 AM	81.3	0.4
380	2/27/2017	6:23:00 AM	81.4	0.3
381	2/27/2017	6:25:00 AM	81.6	0.3
382	2/27/2017	6:27:00 AM	81.6	0.3
383	2/27/2017	6:29:00 AM	81.4	0.3
384	2/27/2017	6:31:00 AM	81.4	0.3
385	2/27/2017	6:33:00 AM	81.4	0.3

Index	Date	Time	%RH	°C
386	2/27/2017	6:35:00 AM	81.4	0.2
387	2/27/2017	6:37:00 AM	81.7	0.2
388	2/27/2017	6:39:00 AM	81.8	0.2
389	2/27/2017	6:41:00 AM	81.8	0.3
390	2/27/2017	6:43:00 AM	81.8	0.3
391	2/27/2017	6:45:00 AM	82.0	0.2
392	2/27/2017	6:47:00 AM	82.0	0.3
393	2/27/2017	6:49:00 AM	81.8	0.3
394	2/27/2017	6:51:00 AM	81.8	0.3
395	2/27/2017	6:53:00 AM	82.0	0.3
396	2/27/2017	6:55:00 AM	82.0	0.3
397	2/27/2017	6:57:00 AM	82.2	0.2
398	2/27/2017	6:59:00 AM	82.0	0.3
399	2/27/2017	7:01:00 AM	82.1	0.3
400	2/27/2017	7:03:00 AM	82.1	0.3
401	2/27/2017	7:05:00 AM	82.0	0.3
402	2/27/2017	7:07:00 AM	82.0	0.3
403	2/27/2017	7:09:00 AM	81.6	0.3
404	2/27/2017	7:11:00 AM	81.5	0.3
405	2/27/2017	7:13:00 AM	81.5	0.3
406	2/27/2017	7:15:00 AM	81.4	0.3
407	2/27/2017	7:17:00 AM	81.5	0.3
408	2/27/2017	7:19:00 AM	81.9	0.2
409	2/27/2017	7:21:00 AM	81.9	0.2
410	2/27/2017	7:23:00 AM	81.9	0.2
411	2/27/2017	7:25:00 AM	82.0	0.2
412	2/27/2017	7:27:00 AM	82.0	0.1
413	2/27/2017	7:29:00 AM	82.2	0.1
414	2/27/2017	7:31:00 AM	82.3	0.2
415	2/27/2017	7:33:00 AM	82.3	0.2
416	2/27/2017	7:35:00 AM	82.1	0.2
417	2/27/2017	7:37:00 AM	81.9	0.2
418	2/27/2017	7:39:00 AM	81.7	0.2
419	2/27/2017	7:41:00 AM	81.6	0.3
420	2/27/2017	7:43:00 AM	81.6	0.3
421	2/27/2017	7:45:00 AM	81.6	0.3
422	2/27/2017	7:47:00 AM	81.8	0.3
423	2/27/2017	7:49:00 AM	81.7	0.3
424	2/27/2017	7:51:00 AM	81.7	0.3
425	2/27/2017	7:53:00 AM	82.1	0.3
426	2/27/2017	7:55:00 AM	82.2	0.3
427	2/27/2017	7:57:00 AM	82.2	0.3
428	2/27/2017	7:59:00 AM	82.4	0.4
429	2/27/2017	8:01:00 AM	82.3	0.4
430	2/27/2017	8:03:00 AM	82.6	0.4
431	2/27/2017	8:05:00 AM	82.5	0.4
432	2/27/2017	8:07:00 AM	82.5	0.5
433	2/27/2017	8:09:00 AM	82.8	0.5
434	2/27/2017	8:11:00 AM	82.8	0.5
435	2/27/2017	8:13:00 AM	82.8	0.6
436	2/27/2017	8:15:00 AM	82.7	0.6
437	2/27/2017	8:17:00 AM	82.5	0.7
438	2/27/2017	8:19:00 AM	82.5	0.7
439	2/27/2017	8:21:00 AM	82.3	0.7
440	2/27/2017	8:23:00 AM	82.2	0.7
441	2/27/2017	8:25:00 AM	82.5	0.7
442	2/27/2017	8:27:00 AM	82.9	0.8
443	2/27/2017	8:29:00 AM	82.4	0.8
444	2/27/2017	8:31:00 AM	81.9	0.8
445	2/27/2017	8:33:00 AM	81.8	0.8
446	2/27/2017	8:35:00 AM	81.9	0.9
447	2/27/2017	8:37:00 AM	82.0	0.9
448	2/27/2017	8:39:00 AM	81.9	0.9
449	2/27/2017	8:41:00 AM	81.8	0.9
450	2/27/2017	8:43:00 AM	82.2	1.0
451	2/27/2017	8:45:00 AM	82.3	1.1
452	2/27/2017	8:47:00 AM	82.3	1.1
453	2/27/2017	8:49:00 AM	82.0	1.1
454	2/27/2017	8:51:00 AM	82.2	1.2
455	2/27/2017	8:53:00 AM	82.3	1.2
456	2/27/2017	8:55:00 AM	82.3	1.3
457	2/27/2017	8:57:00 AM	82.4	1.4
458	2/27/2017	8:59:00 AM	82.3	1.4
459	2/27/2017	9:01:00 AM	82.2	1.5
460	2/27/2017	9:03:00 AM	82.3	1.6
461	2/27/2017	9:05:00 AM	82.1	1.6
462	2/27/2017	9:07:00 AM	82.5	1.7

Index	Date	Time	%RH	°C
463	2/27/2017	9:09:00 AM	82.5	1.7
464	2/27/2017	9:11:00 AM	82.6	1.8
465	2/27/2017	9:13:00 AM	82.8	1.9
466	2/27/2017	9:15:00 AM	83.0	1.9
467	2/27/2017	9:17:00 AM	82.8	2.0
468	2/27/2017	9:19:00 AM	82.8	2.1
469	2/27/2017	9:21:00 AM	83.2	2.1
470	2/27/2017	9:23:00 AM	83.3	2.2
471	2/27/2017	9:25:00 AM	83.2	2.3
472	2/27/2017	9:27:00 AM	83.3	2.4
473	2/27/2017	9:29:00 AM	83.3	2.4
474	2/27/2017	9:31:00 AM	83.4	2.6
475	2/27/2017	9:33:00 AM	83.1	2.6
476	2/27/2017	9:35:00 AM	82.9	2.7
477	2/27/2017	9:37:00 AM	83.3	2.8
478	2/27/2017	9:39:00 AM	83.0	2.9
479	2/27/2017	9:41:00 AM	83.4	3.1
480	2/27/2017	9:43:00 AM	83.3	3.1
481	2/27/2017	9:45:00 AM	83.4	3.3
482	2/27/2017	9:47:00 AM	83.4	3.3
483	2/27/2017	9:49:00 AM	83.1	3.4
484	2/27/2017	9:51:00 AM	83.3	3.6
485	2/27/2017	9:53:00 AM	83.4	3.6
486	2/27/2017	9:55:00 AM	83.3	3.7
487	2/27/2017	9:57:00 AM	83.3	3.9
488	2/27/2017	9:59:00 AM	83.4	4.0
489	2/27/2017	10:01:00 AM	83.1	4.1
490	2/27/2017	10:03:00 AM	82.9	4.1
491	2/27/2017	10:05:00 AM	82.6	4.2
492	2/27/2017	10:07:00 AM	82.5	4.3
493	2/27/2017	10:09:00 AM	82.4	4.4
494	2/27/2017	10:11:00 AM	82.4	4.4
495	2/27/2017	10:13:00 AM	82.3	4.6
496	2/27/2017	10:15:00 AM	82.0	4.6
497	2/27/2017	10:17:00 AM	81.7	4.7
498	2/27/2017	10:19:00 AM	81.7	4.8
499	2/27/2017	10:21:00 AM	81.7	4.9
500	2/27/2017	10:23:00 AM	81.3	5.1
501	2/27/2017	10:25:00 AM	80.8	5.2
502	2/27/2017	10:27:00 AM	80.4	5.3
503	2/27/2017	10:29:00 AM	80.4	5.3
504	2/27/2017	10:31:00 AM	80.4	5.4
505	2/27/2017	10:33:00 AM	80.0	5.5
506	2/27/2017	10:35:00 AM	80.0	5.6
507	2/27/2017	10:37:00 AM	79.7	5.7
508	2/27/2017	10:39:00 AM	79.8	5.8
509	2/27/2017	10:41:00 AM	79.6	5.8
510	2/27/2017	10:43:00 AM	78.9	5.8
511	2/27/2017	10:45:00 AM	79.3	6.0
512	2/27/2017	10:47:00 AM	78.7	6.2
513	2/27/2017	10:49:00 AM	78.1	6.2
514	2/27/2017	10:51:00 AM	78.1	6.3
515	2/27/2017	10:53:00 AM	78.5	6.4
516	2/27/2017	10:55:00 AM	78.7	6.4
517	2/27/2017	10:57:00 AM	78.9	6.6
518	2/27/2017	10:59:00 AM	78.8	6.7
519	2/27/2017	11:01:00 AM	77.8	6.9
520	2/27/2017	11:03:00 AM	77.7	7.0
521	2/27/2017	11:05:00 AM	77.6	7.1
522	2/27/2017	11:07:00 AM	77.2	7.2
523	2/27/2017	11:09:00 AM	76.7	7.2
524	2/27/2017	11:11:00 AM	77.1	7.3
525	2/27/2017	11:13:00 AM	76.6	7.4
526	2/27/2017	11:15:00 AM	76.4	7.6
527	2/27/2017	11:17:00 AM	76.5	7.7
528	2/27/2017	11:19:00 AM	76.2	7.9
529	2/27/2017	11:21:00 AM	75.6	7.9
530	2/27/2017	11:23:00 AM	75.1	7.9
531	2/27/2017	11:25:00 AM	75.5	8.0
532	2/27/2017	11:27:00 AM	75.4	8.1
533	2/27/2017	11:29:00 AM	75.4	8.3
534	2/27/2017	11:31:00 AM	75.1	8.3
535	2/27/2017	11:33:00 AM	74.5	8.3
536	2/27/2017	11:35:00 AM	74.9	8.5
537	2/27/2017	11:37:00 AM	74.7	8.6
538	2/27/2017	11:39:00 AM	74.2	8.7
539	2/27/2017	11:41:00 AM	73.4	8.7

Index	Date	Time	%RH	°C
540	2/27/2017	11:43:00 AM	73.4	8.8
541	2/27/2017	11:45:00 AM	74.0	8.9
542	2/27/2017	11:47:00 AM	73.7	8.9
543	2/27/2017	11:49:00 AM	73.3	9.1
544	2/27/2017	11:51:00 AM	72.9	9.1
545	2/27/2017	11:53:00 AM	73.2	9.1
546	2/27/2017	11:55:00 AM	73.7	9.2
547	2/27/2017	11:57:00 AM	73.1	9.2
548	2/27/2017	11:59:00 AM	73.1	9.3
549	2/27/2017	12:01:00 PM	73.1	9.4
550	2/27/2017	12:03:00 PM	72.2	9.4
551	2/27/2017	12:05:00 PM	72.8	9.6
552	2/27/2017	12:07:00 PM	72.8	9.7
553	2/27/2017	12:09:00 PM	72.9	9.8
554	2/27/2017	12:11:00 PM	71.1	9.8
555	2/27/2017	12:13:00 PM	71.6	9.9
556	2/27/2017	12:15:00 PM	71.6	10.0
557	2/27/2017	12:17:00 PM	71.2	10.1
558	2/27/2017	12:19:00 PM	71.4	10.2
559	2/27/2017	12:21:00 PM	71.5	10.3
560	2/27/2017	12:23:00 PM	71.2	10.4
561	2/27/2017	12:25:00 PM	70.9	10.4
562	2/27/2017	12:27:00 PM	70.2	10.4
563	2/27/2017	12:29:00 PM	70.1	10.5
564	2/27/2017	12:31:00 PM	70.2	10.6
565	2/27/2017	12:33:00 PM	70.6	10.8
566	2/27/2017	12:35:00 PM	69.9	10.8
567	2/27/2017	12:37:00 PM	70.5	10.9
568	2/27/2017	12:39:00 PM	69.8	11.0
569	2/27/2017	12:41:00 PM	70.0	11.1
570	2/27/2017	12:43:00 PM	69.7	11.1
571	2/27/2017	12:45:00 PM	70.6	11.2
572	2/27/2017	12:47:00 PM	71.0	11.3
573	2/27/2017	12:49:00 PM	69.6	11.4
574	2/27/2017	12:51:00 PM	68.5	11.6
575	2/27/2017	12:53:00 PM	67.8	11.7
576	2/27/2017	12:55:00 PM	68.4	11.9
577	2/27/2017	12:57:00 PM	68.8	12.0
578	2/27/2017	12:59:00 PM	69.5	12.1
579	2/27/2017	1:01:00 PM	68.4	12.2
580	2/27/2017	1:03:00 PM	68.6	12.2
581	2/27/2017	1:05:00 PM	67.7	12.3
582	2/27/2017	1:07:00 PM	68.3	12.5
583	2/27/2017	1:09:00 PM	67.5	12.6
584	2/27/2017	1:11:00 PM	67.7	12.6
585	2/27/2017	1:13:00 PM	68.2	12.6
586	2/27/2017	1:15:00 PM	68.1	12.8
587	2/27/2017	1:17:00 PM	68.0	12.9
588	2/27/2017	1:19:00 PM	67.5	13.0
589	2/27/2017	1:21:00 PM	67.4	13.3
590	2/27/2017	1:23:00 PM	66.1	13.4
591	2/27/2017	1:25:00 PM	65.3	13.5
592	2/27/2017	1:27:00 PM	65.2	13.7
593	2/27/2017	1:29:00 PM	65.5	13.7
594	2/27/2017	1:31:00 PM	65.0	13.8
595	2/27/2017	1:33:00 PM	65.1	13.9
596	2/27/2017	1:35:00 PM	64.9	13.9
597	2/27/2017	1:37:00 PM	65.5	14.1
598	2/27/2017	1:39:00 PM	65.2	14.2
599	2/27/2017	1:41:00 PM	65.2	14.3
600	2/27/2017	1:43:00 PM	64.6	14.4
601	2/27/2017	1:45:00 PM	63.8	14.4
602	2/27/2017	1:47:00 PM	64.5	14.4
603	2/27/2017	1:49:00 PM	63.7	14.3
604	2/27/2017	1:51:00 PM	64.1	14.3
605	2/27/2017	1:53:00 PM	63.9	14.2
606	2/27/2017	1:55:00 PM	64.8	14.3
607	2/27/2017	1:57:00 PM	64.2	14.3
608	2/27/2017	1:59:00 PM	64.4	14.4
609	2/27/2017	2:01:00 PM	64.2	14.6
610	2/27/2017	2:03:00 PM	63.7	14.6
611	2/27/2017	2:05:00 PM	64.4	14.6
612	2/27/2017	2:07:00 PM	64.2	14.5
613	2/27/2017	2:09:00 PM	64.5	14.6
614	2/27/2017	2:11:00 PM	64.4	14.6
615	2/27/2017	2:13:00 PM	64.4	14.8
616	2/27/2017	2:15:00 PM	63.3	14.8

Index	Date	Time	%RH	°C
617	2/27/2017	2:17:00 PM	63.3	14.8
618	2/27/2017	2:19:00 PM	62.9	14.8
619	2/27/2017	2:21:00 PM	63.1	14.7
620	2/27/2017	2:23:00 PM	64.1	14.7
621	2/27/2017	2:25:00 PM	63.8	14.8
622	2/27/2017	2:27:00 PM	63.8	14.9
623	2/27/2017	2:29:00 PM	64.2	14.9
624	2/27/2017	2:31:00 PM	62.5	15.0
625	2/27/2017	2:33:00 PM	63.8	15.1
626	2/27/2017	2:35:00 PM	63.3	15.1
627	2/27/2017	2:37:00 PM	63.7	15.1
628	2/27/2017	2:39:00 PM	63.6	15.2
629	2/27/2017	2:41:00 PM	63.0	15.2
630	2/27/2017	2:43:00 PM	61.8	15.2
631	2/27/2017	2:45:00 PM	62.1	15.2
632	2/27/2017	2:47:00 PM	63.0	15.3
633	2/27/2017	2:49:00 PM	63.5	15.2
634	2/27/2017	2:51:00 PM	63.0	15.2
635	2/27/2017	2:53:00 PM	61.8	15.2
636	2/27/2017	2:55:00 PM	62.4	15.3
637	2/27/2017	2:57:00 PM	62.4	15.3
638	2/27/2017	2:59:00 PM	62.1	15.4
639	2/27/2017	3:01:00 PM	61.6	15.4
640	2/27/2017	3:03:00 PM	61.6	15.3
641	2/27/2017	3:05:00 PM	61.7	15.3
642	2/27/2017	3:07:00 PM	62.1	15.3
643	2/27/2017	3:09:00 PM	62.8	15.3
644	2/27/2017	3:11:00 PM	61.8	15.4
645	2/27/2017	3:13:00 PM	63.0	15.6
646	2/27/2017	3:15:00 PM	63.3	15.6
647	2/27/2017	3:17:00 PM	62.5	15.5
648	2/27/2017	3:19:00 PM	62.8	15.4
649	2/27/2017	3:21:00 PM	62.7	15.4
650	2/27/2017	3:23:00 PM	62.9	15.6
651	2/27/2017	3:25:00 PM	61.7	15.7
652	2/27/2017	3:27:00 PM	62.7	15.6
653	2/27/2017	3:29:00 PM	62.7	15.8
654	2/27/2017	3:31:00 PM	61.9	15.8
655	2/27/2017	3:33:00 PM	62.7	15.8
656	2/27/2017	3:35:00 PM	62.3	15.9
657	2/27/2017	3:37:00 PM	61.8	15.9
658	2/27/2017	3:39:00 PM	61.6	15.9
659	2/27/2017	3:41:00 PM	61.8	15.9
660	2/27/2017	3:43:00 PM	62.0	15.9
661	2/27/2017	3:45:00 PM	61.9	15.9
662	2/27/2017	3:47:00 PM	61.6	16.0
663	2/27/2017	3:49:00 PM	61.1	16.0
664	2/27/2017	3:51:00 PM	61.8	15.9
665	2/27/2017	3:53:00 PM	61.9	16.1
666	2/27/2017	3:55:00 PM	61.4	16.1
667	2/27/2017	3:57:00 PM	61.1	16.2
668	2/27/2017	3:59:00 PM	60.7	16.3
669	2/27/2017	4:01:00 PM	61.7	16.2
670	2/27/2017	4:03:00 PM	61.5	16.2
671	2/27/2017	4:05:00 PM	61.0	16.2
672	2/27/2017	4:07:00 PM	60.6	16.3
673	2/27/2017	4:09:00 PM	60.7	16.3
674	2/27/2017	4:11:00 PM	59.7	16.3
675	2/27/2017	4:13:00 PM	59.5	16.3
676	2/27/2017	4:15:00 PM	60.3	16.3
677	2/27/2017	4:17:00 PM	60.5	16.4
678	2/27/2017	4:19:00 PM	61.3	16.3
679	2/27/2017	4:21:00 PM	60.2	16.3
680	2/27/2017	4:23:00 PM	60.5	16.3
681	2/27/2017	4:25:00 PM	60.0	16.3
682	2/27/2017	4:27:00 PM	59.5	16.4
683	2/27/2017	4:29:00 PM	58.9	16.4
684	2/27/2017	4:31:00 PM	58.8	16.3
685	2/27/2017	4:33:00 PM	58.6	16.3
686	2/27/2017	4:35:00 PM	60.1	16.3
687	2/27/2017	4:37:00 PM	59.9	16.3
688	2/27/2017	4:39:00 PM	59.6	16.2
689	2/27/2017	4:41:00 PM	59.4	16.2
690	2/27/2017	4:43:00 PM	59.2	16.2
691	2/27/2017	4:45:00 PM	58.5	16.2
692	2/27/2017	4:47:00 PM	59.0	16.1
693	2/27/2017	4:49:00 PM	59.3	16.1

Index	Date	Time	%RH	°C
694	2/27/2017	4:51:00 PM	59.6	16.1
695	2/27/2017	4:53:00 PM	60.7	16.0
696	2/27/2017	4:55:00 PM	60.3	15.9
697	2/27/2017	4:57:00 PM	60.9	15.8
698	2/27/2017	4:59:00 PM	60.9	15.8
699	2/27/2017	5:01:00 PM	60.7	15.8
700	2/27/2017	5:03:00 PM	60.1	15.7
701	2/27/2017	5:05:00 PM	60.1	15.7
702	2/27/2017	5:07:00 PM	60.0	15.7
703	2/27/2017	5:09:00 PM	59.7	15.7
704	2/27/2017	5:11:00 PM	60.3	15.7
705	2/27/2017	5:13:00 PM	60.8	15.6
706	2/27/2017	5:15:00 PM	60.2	15.6
707	2/27/2017	5:17:00 PM	60.8	15.6
708	2/27/2017	5:19:00 PM	61.5	15.6
709	2/27/2017	5:21:00 PM	60.9	15.6
710	2/27/2017	5:23:00 PM	61.4	15.5
711	2/27/2017	5:25:00 PM	61.3	15.5
712	2/27/2017	5:27:00 PM	61.0	15.4
713	2/27/2017	5:29:00 PM	60.8	15.4
714	2/27/2017	5:31:00 PM	61.1	15.4
715	2/27/2017	5:33:00 PM	61.1	15.4
716	2/27/2017	5:35:00 PM	61.0	15.3
717	2/27/2017	5:37:00 PM	61.0	15.3
718	2/27/2017	5:39:00 PM	61.2	15.2
719	2/27/2017	5:41:00 PM	61.6	15.2
720	2/27/2017	5:43:00 PM	61.6	15.1
721	2/27/2017	5:45:00 PM	61.8	15.1
722	2/27/2017	5:47:00 PM	62.0	15.0
723	2/27/2017	5:49:00 PM	62.1	14.9
724	2/27/2017	5:51:00 PM	62.3	14.9
725	2/27/2017	5:53:00 PM	62.8	14.8
726	2/27/2017	5:55:00 PM	62.9	14.7
727	2/27/2017	5:57:00 PM	63.5	14.7
728	2/27/2017	5:59:00 PM	63.1	14.6
729	2/27/2017	6:01:00 PM	63.0	14.6
730	2/27/2017	6:03:00 PM	63.6	14.5
731	2/27/2017	6:05:00 PM	63.8	14.4
732	2/27/2017	6:07:00 PM	63.9	14.3
733	2/27/2017	6:09:00 PM	64.3	14.3
734	2/27/2017	6:11:00 PM	63.9	14.2
735	2/27/2017	6:13:00 PM	63.9	14.2
736	2/27/2017	6:15:00 PM	63.7	14.1
737	2/27/2017	6:17:00 PM	63.8	14.1
738	2/27/2017	6:19:00 PM	64.1	14.1
739	2/27/2017	6:21:00 PM	64.2	14.0
740	2/27/2017	6:23:00 PM	64.4	14.0
741	2/27/2017	6:25:00 PM	64.6	13.9
742	2/27/2017	6:27:00 PM	64.8	13.9
743	2/27/2017	6:29:00 PM	64.9	13.8
744	2/27/2017	6:31:00 PM	65.1	13.7
745	2/27/2017	6:33:00 PM	65.1	13.7
746	2/27/2017	6:35:00 PM	65.3	13.7
747	2/27/2017	6:37:00 PM	65.7	13.6
748	2/27/2017	6:39:00 PM	65.6	13.5
749	2/27/2017	6:41:00 PM	65.8	13.4
750	2/27/2017	6:43:00 PM	66.1	13.4
751	2/27/2017	6:45:00 PM	66.4	13.3
752	2/27/2017	6:47:00 PM	66.6	13.3
753	2/27/2017	6:49:00 PM	66.6	13.2
754	2/27/2017	6:51:00 PM	66.6	13.2
755	2/27/2017	6:53:00 PM	66.8	13.1
756	2/27/2017	6:55:00 PM	66.9	13.1
757	2/27/2017	6:57:00 PM	67.2	12.9
758	2/27/2017	6:59:00 PM	67.2	12.9
759	2/27/2017	7:01:00 PM	67.3	12.8
760	2/27/2017	7:03:00 PM	67.6	12.8
761	2/27/2017	7:05:00 PM	68.0	12.7
762	2/27/2017	7:07:00 PM	68.1	12.6
763	2/27/2017	7:09:00 PM	68.1	12.4
764	2/27/2017	7:11:00 PM	68.6	12.3
765	2/27/2017	7:13:00 PM	68.7	12.3
766	2/27/2017	7:15:00 PM	68.8	12.2
767	2/27/2017	7:17:00 PM	69.0	12.1
768	2/27/2017	7:19:00 PM	69.1	12.1
769	2/27/2017	7:21:00 PM	69.2	12.0
770	2/27/2017	7:23:00 PM	69.3	11.9

Index	Date	Time	%RH	°C
771	2/27/2017	7:25:00 PM	69.9	11.8
772	2/27/2017	7:27:00 PM	70.7	11.7
773	2/27/2017	7:29:00 PM	70.9	11.5
774	2/27/2017	7:31:00 PM	71.1	11.4
775	2/27/2017	7:33:00 PM	71.1	11.4
776	2/27/2017	7:35:00 PM	71.0	11.4
777	2/27/2017	7:37:00 PM	71.0	11.3
778	2/27/2017	7:39:00 PM	71.3	11.3
779	2/27/2017	7:41:00 PM	71.3	11.2
780	2/27/2017	7:43:00 PM	71.3	11.2
781	2/27/2017	7:45:00 PM	71.2	11.2
782	2/27/2017	7:47:00 PM	71.3	11.1
783	2/27/2017	7:49:00 PM	71.5	11.1
784	2/27/2017	7:51:00 PM	71.6	11.0
785	2/27/2017	7:53:00 PM	71.7	10.9
786	2/27/2017	7:55:00 PM	71.6	10.9
787	2/27/2017	7:57:00 PM	71.7	10.8
788	2/27/2017	7:59:00 PM	72.0	10.8
789	2/27/2017	8:01:00 PM	72.2	10.8
790	2/27/2017	8:03:00 PM	72.5	10.7
791	2/27/2017	8:05:00 PM	72.5	10.7
792	2/27/2017	8:07:00 PM	72.3	10.7
793	2/27/2017	8:09:00 PM	72.7	10.7
794	2/27/2017	8:11:00 PM	72.6	10.7
795	2/27/2017	8:13:00 PM	72.6	10.7
796	2/27/2017	8:15:00 PM	72.7	10.7
797	2/27/2017	8:17:00 PM	73.1	10.7
798	2/27/2017	8:19:00 PM	73.2	10.7
799	2/27/2017	8:21:00 PM	73.5	10.6
800	2/27/2017	8:23:00 PM	73.7	10.6
801	2/27/2017	8:25:00 PM	73.8	10.5
802	2/27/2017	8:27:00 PM	73.9	10.4
803	2/27/2017	8:29:00 PM	74.0	10.3
804	2/27/2017	8:31:00 PM	73.8	10.3
805	2/27/2017	8:33:00 PM	73.7	10.3
806	2/27/2017	8:35:00 PM	74.1	10.2
807	2/27/2017	8:37:00 PM	74.1	10.2
808	2/27/2017	8:39:00 PM	74.1	10.2
809	2/27/2017	8:41:00 PM	74.2	10.2
810	2/27/2017	8:43:00 PM	74.1	10.1
811	2/27/2017	8:45:00 PM	74.2	10.1
812	2/27/2017	8:47:00 PM	74.3	10.0
813	2/27/2017	8:49:00 PM	74.6	9.9
814	2/27/2017	8:51:00 PM	74.8	9.8
815	2/27/2017	8:53:00 PM	74.7	9.8
816	2/27/2017	8:55:00 PM	74.9	9.8
817	2/27/2017	8:57:00 PM	74.4	9.7
818	2/27/2017	8:59:00 PM	74.7	9.7
819	2/27/2017	9:01:00 PM	74.5	9.7
820	2/27/2017	9:03:00 PM	74.6	9.7
821	2/27/2017	9:05:00 PM	74.4	9.6
822	2/27/2017	9:07:00 PM	74.9	9.6
823	2/27/2017	9:09:00 PM	74.9	9.5
824	2/27/2017	9:11:00 PM	75.2	9.4
825	2/27/2017	9:13:00 PM	75.6	9.3
826	2/27/2017	9:15:00 PM	75.9	9.3
827	2/27/2017	9:17:00 PM	76.3	9.2
828	2/27/2017	9:19:00 PM	76.4	9.2
829	2/27/2017	9:21:00 PM	76.5	9.2
830	2/27/2017	9:23:00 PM	76.9	9.2
831	2/27/2017	9:25:00 PM	77.1	9.2
832	2/27/2017	9:27:00 PM	77.0	9.2
833	2/27/2017	9:29:00 PM	76.9	9.2
834	2/27/2017	9:31:00 PM	77.0	9.2
835	2/27/2017	9:33:00 PM	77.1	9.1
836	2/27/2017	9:35:00 PM	77.1	9.1
837	2/27/2017	9:37:00 PM	77.3	9.1
838	2/27/2017	9:39:00 PM	77.4	9.1
839	2/27/2017	9:41:00 PM	77.5	9.0
840	2/27/2017	9:43:00 PM	77.5	9.0
841	2/27/2017	9:45:00 PM	77.6	8.9
842	2/27/2017	9:47:00 PM	77.7	8.9
843	2/27/2017	9:49:00 PM	77.9	8.9
844	2/27/2017	9:51:00 PM	77.8	8.8
845	2/27/2017	9:53:00 PM	78.3	8.8
846	2/27/2017	9:55:00 PM	78.1	8.8
847	2/27/2017	9:57:00 PM	78.2	8.7

Index	Date	Time	%RH	°C
848	2/27/2017	9:59:00 PM	78.4	8.7
849	2/27/2017	10:01:00 PM	78.7	8.7
850	2/27/2017	10:03:00 PM	78.7	8.7
851	2/27/2017	10:05:00 PM	78.7	8.7
852	2/27/2017	10:07:00 PM	78.0	8.6
853	2/27/2017	10:09:00 PM	78.0	8.5
854	2/27/2017	10:11:00 PM	78.4	8.5
855	2/27/2017	10:13:00 PM	78.7	8.5
856	2/27/2017	10:15:00 PM	78.2	8.5
857	2/27/2017	10:17:00 PM	77.8	8.5
858	2/27/2017	10:19:00 PM	77.9	8.4
859	2/27/2017	10:21:00 PM	78.4	8.3
860	2/27/2017	10:23:00 PM	78.6	8.3
861	2/27/2017	10:25:00 PM	79.3	8.3
862	2/27/2017	10:27:00 PM	79.6	8.3
863	2/27/2017	10:29:00 PM	80.2	8.3
864	2/27/2017	10:31:00 PM	80.4	8.2
865	2/27/2017	10:33:00 PM	80.7	8.3
866	2/27/2017	10:35:00 PM	80.7	8.3
867	2/27/2017	10:37:00 PM	80.7	8.3
868	2/27/2017	10:39:00 PM	80.6	8.3
869	2/27/2017	10:41:00 PM	80.6	8.3
870	2/27/2017	10:43:00 PM	80.9	8.3
871	2/27/2017	10:45:00 PM	80.7	8.3
872	2/27/2017	10:47:00 PM	80.7	8.3
873	2/27/2017	10:49:00 PM	80.7	8.2
874	2/27/2017	10:51:00 PM	81.0	8.2
875	2/27/2017	10:53:00 PM	81.0	8.2
876	2/27/2017	10:55:00 PM	81.2	8.2
877	2/27/2017	10:57:00 PM	81.1	8.2
878	2/27/2017	10:59:00 PM	81.0	8.1
879	2/27/2017	11:01:00 PM	81.0	8.1
880	2/27/2017	11:03:00 PM	81.0	8.1
881	2/27/2017	11:05:00 PM	81.1	8.1
882	2/27/2017	11:07:00 PM	81.2	8.0
883	2/27/2017	11:09:00 PM	81.4	8.0
884	2/27/2017	11:11:00 PM	81.5	7.9
885	2/27/2017	11:13:00 PM	81.4	7.9
886	2/27/2017	11:15:00 PM	81.4	7.9
887	2/27/2017	11:17:00 PM	81.5	7.9
888	2/27/2017	11:19:00 PM	81.3	7.8
889	2/27/2017	11:21:00 PM	81.4	7.8
890	2/27/2017	11:23:00 PM	81.3	7.8
891	2/27/2017	11:25:00 PM	81.3	7.7
892	2/27/2017	11:27:00 PM	81.4	7.7
893	2/27/2017	11:29:00 PM	81.1	7.6
894	2/27/2017	11:31:00 PM	81.2	7.6
895	2/27/2017	11:33:00 PM	81.3	7.5
896	2/27/2017	11:35:00 PM	81.4	7.5
897	2/27/2017	11:37:00 PM	81.4	7.4
898	2/27/2017	11:39:00 PM	81.4	7.4
899	2/27/2017	11:41:00 PM	81.2	7.4
900	2/27/2017	11:43:00 PM	81.1	7.4
901	2/27/2017	11:45:00 PM	80.8	7.4
902	2/27/2017	11:47:00 PM	80.4	7.4
903	2/27/2017	11:49:00 PM	80.3	7.4
904	2/27/2017	11:51:00 PM	80.1	7.4
905	2/27/2017	11:53:00 PM	80.3	7.3
906	2/27/2017	11:55:00 PM	80.4	7.3
907	2/27/2017	11:57:00 PM	80.8	7.3
908	2/27/2017	11:59:00 PM	81.0	7.3
909	2/28/2017	12:01:00 AM	81.2	7.3
910	2/28/2017	12:03:00 AM	81.3	7.3
911	2/28/2017	12:05:00 AM	81.1	7.3
912	2/28/2017	12:07:00 AM	81.0	7.4
913	2/28/2017	12:09:00 AM	80.2	7.4
914	2/28/2017	12:11:00 AM	80.1	7.5
915	2/28/2017	12:13:00 AM	80.6	7.5
916	2/28/2017	12:15:00 AM	81.2	7.4
917	2/28/2017	12:17:00 AM	82.0	7.4
918	2/28/2017	12:19:00 AM	81.7	7.4
919	2/28/2017	12:21:00 AM	81.6	7.4
920	2/28/2017	12:23:00 AM	81.4	7.5
921	2/28/2017	12:25:00 AM	81.2	7.5
922	2/28/2017	12:27:00 AM	81.0	7.6
923	2/28/2017	12:29:00 AM	80.9	7.6
924	2/28/2017	12:31:00 AM	80.9	7.6

Index	Date	Time	%RH	°C
925	2/28/2017	12:33:00 AM	81.1	7.6
926	2/28/2017	12:35:00 AM	81.2	7.6
927	2/28/2017	12:37:00 AM	81.4	7.6
928	2/28/2017	12:39:00 AM	81.4	7.6
929	2/28/2017	12:41:00 AM	81.0	7.6
930	2/28/2017	12:43:00 AM	81.0	7.6
931	2/28/2017	12:45:00 AM	80.9	7.6
932	2/28/2017	12:47:00 AM	80.5	7.6
933	2/28/2017	12:49:00 AM	80.4	7.6
934	2/28/2017	12:51:00 AM	80.5	7.6
935	2/28/2017	12:53:00 AM	80.4	7.6
936	2/28/2017	12:55:00 AM	80.5	7.5
937	2/28/2017	12:57:00 AM	80.7	7.5
938	2/28/2017	12:59:00 AM	80.8	7.4
939	2/28/2017	1:01:00 AM	80.8	7.4
940	2/28/2017	1:03:00 AM	80.7	7.3
941	2/28/2017	1:05:00 AM	80.6	7.3
942	2/28/2017	1:07:00 AM	80.6	7.3
943	2/28/2017	1:09:00 AM	80.7	7.2
944	2/28/2017	1:11:00 AM	80.9	7.2
945	2/28/2017	1:13:00 AM	81.3	7.2
946	2/28/2017	1:15:00 AM	81.3	7.2
947	2/28/2017	1:17:00 AM	81.5	7.1
948	2/28/2017	1:19:00 AM	81.8	7.1
949	2/28/2017	1:21:00 AM	81.6	7.1
950	2/28/2017	1:23:00 AM	81.8	7.0
951	2/28/2017	1:25:00 AM	81.7	7.0
952	2/28/2017	1:27:00 AM	81.6	6.9
953	2/28/2017	1:29:00 AM	81.5	6.9
954	2/28/2017	1:31:00 AM	81.5	6.9
955	2/28/2017	1:33:00 AM	81.4	6.9
956	2/28/2017	1:35:00 AM	80.9	6.9
957	2/28/2017	1:37:00 AM	80.8	6.9
958	2/28/2017	1:39:00 AM	80.8	6.9
959	2/28/2017	1:41:00 AM	80.6	6.9
960	2/28/2017	1:43:00 AM	80.7	6.8
961	2/28/2017	1:45:00 AM	80.7	6.8
962	2/28/2017	1:47:00 AM	80.8	6.8
963	2/28/2017	1:49:00 AM	80.7	6.7
964	2/28/2017	1:51:00 AM	80.6	6.7
965	2/28/2017	1:53:00 AM	80.4	6.7
966	2/28/2017	1:55:00 AM	80.4	6.7
967	2/28/2017	1:57:00 AM	80.5	6.7
968	2/28/2017	1:59:00 AM	80.6	6.7
969	2/28/2017	2:01:00 AM	80.7	6.7
970	2/28/2017	2:03:00 AM	80.8	6.7
971	2/28/2017	2:05:00 AM	80.7	6.7
972	2/28/2017	2:07:00 AM	80.6	6.6
973	2/28/2017	2:09:00 AM	80.5	6.6
974	2/28/2017	2:11:00 AM	80.5	6.6
975	2/28/2017	2:13:00 AM	80.5	6.5
976	2/28/2017	2:15:00 AM	80.7	6.5
977	2/28/2017	2:17:00 AM	80.5	6.5
978	2/28/2017	2:19:00 AM	80.7	6.5
979	2/28/2017	2:21:00 AM	80.7	6.4
980	2/28/2017	2:23:00 AM	81.1	6.4
981	2/28/2017	2:25:00 AM	81.1	6.4
982	2/28/2017	2:27:00 AM	81.4	6.4
983	2/28/2017	2:29:00 AM	81.7	6.4
984	2/28/2017	2:31:00 AM	81.6	6.4
985	2/28/2017	2:33:00 AM	81.6	6.4
986	2/28/2017	2:35:00 AM	81.7	6.4
987	2/28/2017	2:37:00 AM	81.5	6.4
988	2/28/2017	2:39:00 AM	81.5	6.3
989	2/28/2017	2:41:00 AM	81.3	6.4
990	2/28/2017	2:43:00 AM	81.7	6.3
991	2/28/2017	2:45:00 AM	81.9	6.3
992	2/28/2017	2:47:00 AM	82.0	6.3
993	2/28/2017	2:49:00 AM	81.7	6.3
994	2/28/2017	2:51:00 AM	81.5	6.3
995	2/28/2017	2:53:00 AM	81.5	6.3
996	2/28/2017	2:55:00 AM	81.7	6.2
997	2/28/2017	2:57:00 AM	81.4	6.2
998	2/28/2017	2:59:00 AM	81.4	6.2
999	2/28/2017	3:01:00 AM	81.6	6.2
1000	2/28/2017	3:03:00 AM	81.8	6.2
1001	2/28/2017	3:05:00 AM	82.4	6.2

Index	Date	Time	%RH	°C
1002	2/28/2017	3:07:00 AM	83.3	6.1
1003	2/28/2017	3:09:00 AM	83.0	6.1
1004	2/28/2017	3:11:00 AM	82.9	6.1
1005	2/28/2017	3:13:00 AM	82.7	6.2
1006	2/28/2017	3:15:00 AM	82.4	6.1
1007	2/28/2017	3:17:00 AM	82.1	6.1
1008	2/28/2017	3:19:00 AM	81.8	6.1
1009	2/28/2017	3:21:00 AM	81.8	6.1
1010	2/28/2017	3:23:00 AM	81.8	6.0
1011	2/28/2017	3:25:00 AM	81.9	6.0
1012	2/28/2017	3:27:00 AM	82.2	6.0
1013	2/28/2017	3:29:00 AM	82.0	6.1
1014	2/28/2017	3:31:00 AM	81.9	6.0
1015	2/28/2017	3:33:00 AM	81.9	6.0
1016	2/28/2017	3:35:00 AM	81.6	6.0
1017	2/28/2017	3:37:00 AM	81.5	5.9
1018	2/28/2017	3:39:00 AM	81.4	5.9
1019	2/28/2017	3:41:00 AM	81.5	5.9
1020	2/28/2017	3:43:00 AM	81.6	5.8
1021	2/28/2017	3:45:00 AM	81.7	5.8
1022	2/28/2017	3:47:00 AM	81.7	5.8
1023	2/28/2017	3:49:00 AM	81.9	5.7
1024	2/28/2017	3:51:00 AM	82.2	5.7
1025	2/28/2017	3:53:00 AM	82.4	5.7
1026	2/28/2017	3:55:00 AM	82.6	5.7
1027	2/28/2017	3:57:00 AM	82.5	5.6
1028	2/28/2017	3:59:00 AM	82.5	5.7
1029	2/28/2017	4:01:00 AM	82.4	5.7
1030	2/28/2017	4:03:00 AM	82.6	5.7
1031	2/28/2017	4:05:00 AM	82.4	5.7
1032	2/28/2017	4:07:00 AM	82.1	5.8
1033	2/28/2017	4:09:00 AM	82.1	5.8
1034	2/28/2017	4:11:00 AM	81.9	5.8
1035	2/28/2017	4:13:00 AM	82.1	5.8
1036	2/28/2017	4:15:00 AM	82.4	5.8
1037	2/28/2017	4:17:00 AM	82.5	5.8
1038	2/28/2017	4:19:00 AM	82.6	5.8
1039	2/28/2017	4:21:00 AM	82.4	5.9
1040	2/28/2017	4:23:00 AM	82.2	5.9
1041	2/28/2017	4:25:00 AM	81.9	5.9
1042	2/28/2017	4:27:00 AM	81.6	5.9
1043	2/28/2017	4:29:00 AM	81.4	5.9
1044	2/28/2017	4:31:00 AM	81.4	6.0
1045	2/28/2017	4:33:00 AM	81.5	6.0
1046	2/28/2017	4:35:00 AM	81.4	6.0
1047	2/28/2017	4:37:00 AM	81.2	6.1
1048	2/28/2017	4:39:00 AM	81.1	6.1
1049	2/28/2017	4:41:00 AM	81.0	6.1
1050	2/28/2017	4:43:00 AM	81.0	6.1
1051	2/28/2017	4:45:00 AM	80.9	6.1
1052	2/28/2017	4:47:00 AM	81.1	6.1
1053	2/28/2017	4:49:00 AM	80.7	6.1
1054	2/28/2017	4:51:00 AM	80.9	6.2
1055	2/28/2017	4:53:00 AM	80.7	6.2
1056	2/28/2017	4:55:00 AM	80.8	6.2
1057	2/28/2017	4:57:00 AM	81.0	6.2
1058	2/28/2017	4:59:00 AM	81.0	6.3
1059	2/28/2017	5:01:00 AM	81.2	6.3
1060	2/28/2017	5:03:00 AM	81.5	6.3
1061	2/28/2017	5:05:00 AM	82.2	6.3
1062	2/28/2017	5:07:00 AM	81.7	6.3
1063	2/28/2017	5:09:00 AM	81.8	6.4
1064	2/28/2017	5:11:00 AM	82.0	6.4
1065	2/28/2017	5:13:00 AM	81.5	6.3
1066	2/28/2017	5:15:00 AM	81.8	6.3
1067	2/28/2017	5:17:00 AM	81.7	6.3
1068	2/28/2017	5:19:00 AM	81.8	6.3
1069	2/28/2017	5:21:00 AM	81.6	6.3
1070	2/28/2017	5:23:00 AM	81.5	6.3
1071	2/28/2017	5:25:00 AM	81.5	6.3
1072	2/28/2017	5:27:00 AM	81.6	6.3
1073	2/28/2017	5:29:00 AM	81.7	6.3
1074	2/28/2017	5:31:00 AM	81.5	6.3
1075	2/28/2017	5:33:00 AM	81.2	6.3
1076	2/28/2017	5:35:00 AM	81.6	6.3
1077	2/28/2017	5:37:00 AM	81.8	6.3
1078	2/28/2017	5:39:00 AM	82.1	6.3

Index	Date	Time	%RH	°C
1079	2/28/2017	5:41:00 AM	81.8	6.3
1080	2/28/2017	5:43:00 AM	81.9	6.3
1081	2/28/2017	5:45:00 AM	82.3	6.4
1082	2/28/2017	5:47:00 AM	81.9	6.4
1083	2/28/2017	5:49:00 AM	81.4	6.4
1084	2/28/2017	5:51:00 AM	81.2	6.4
1085	2/28/2017	5:53:00 AM	81.4	6.4
1086	2/28/2017	5:55:00 AM	81.7	6.4
1087	2/28/2017	5:57:00 AM	81.5	6.4
1088	2/28/2017	5:59:00 AM	81.4	6.4
1089	2/28/2017	6:01:00 AM	81.4	6.4
1090	2/28/2017	6:03:00 AM	81.3	6.4
1091	2/28/2017	6:05:00 AM	81.5	6.4
1092	2/28/2017	6:07:00 AM	81.5	6.4
1093	2/28/2017	6:09:00 AM	81.8	6.4
1094	2/28/2017	6:11:00 AM	81.9	6.4
1095	2/28/2017	6:13:00 AM	81.7	6.4
1096	2/28/2017	6:15:00 AM	81.8	6.4
1097	2/28/2017	6:17:00 AM	81.7	6.4
1098	2/28/2017	6:19:00 AM	81.9	6.4
1099	2/28/2017	6:21:00 AM	82.3	6.4
1100	2/28/2017	6:23:00 AM	82.5	6.4
1101	2/28/2017	6:25:00 AM	82.2	6.4
1102	2/28/2017	6:27:00 AM	81.7	6.4
1103	2/28/2017	6:29:00 AM	81.7	6.4
1104	2/28/2017	6:31:00 AM	81.7	6.4
1105	2/28/2017	6:33:00 AM	81.9	6.4
1106	2/28/2017	6:35:00 AM	81.9	6.4
1107	2/28/2017	6:37:00 AM	81.9	6.4
1108	2/28/2017	6:39:00 AM	82.1	6.4
1109	2/28/2017	6:41:00 AM	82.7	6.4
1110	2/28/2017	6:43:00 AM	82.8	6.4
1111	2/28/2017	6:45:00 AM	82.7	6.4
1112	2/28/2017	6:47:00 AM	83.0	6.4
1113	2/28/2017	6:49:00 AM	82.7	6.4
1114	2/28/2017	6:51:00 AM	82.5	6.3
1115	2/28/2017	6:53:00 AM	82.4	6.3
1116	2/28/2017	6:55:00 AM	83.1	6.3
1117	2/28/2017	6:57:00 AM	83.1	6.3
1118	2/28/2017	6:59:00 AM	83.2	6.3
1119	2/28/2017	7:01:00 AM	83.2	6.2
1120	2/28/2017	7:03:00 AM	83.3	6.2
1121	2/28/2017	7:05:00 AM	83.2	6.2
1122	2/28/2017	7:07:00 AM	83.2	6.2
1123	2/28/2017	7:09:00 AM	83.2	6.1
1124	2/28/2017	7:11:00 AM	83.1	6.1
1125	2/28/2017	7:13:00 AM	83.1	6.0
1126	2/28/2017	7:15:00 AM	83.4	5.9
1127	2/28/2017	7:17:00 AM	83.4	5.9
1128	2/28/2017	7:19:00 AM	83.7	5.8
1129	2/28/2017	7:21:00 AM	83.8	5.8
1130	2/28/2017	7:23:00 AM	83.7	5.8
1131	2/28/2017	7:25:00 AM	83.6	5.8
1132	2/28/2017	7:27:00 AM	83.3	5.8
1133	2/28/2017	7:29:00 AM	83.1	5.8
1134	2/28/2017	7:31:00 AM	83.0	5.8
1135	2/28/2017	7:33:00 AM	82.8	5.8
1136	2/28/2017	7:35:00 AM	82.6	5.8
1137	2/28/2017	7:37:00 AM	82.5	5.7
1138	2/28/2017	7:39:00 AM	82.6	5.7
1139	2/28/2017	7:41:00 AM	82.7	5.7
1140	2/28/2017	7:43:00 AM	82.7	5.7
1141	2/28/2017	7:45:00 AM	83.1	5.6
1142	2/28/2017	7:47:00 AM	83.4	5.6
1143	2/28/2017	7:49:00 AM	83.4	5.6
1144	2/28/2017	7:51:00 AM	83.4	5.6
1145	2/28/2017	7:53:00 AM	83.4	5.6
1146	2/28/2017	7:55:00 AM	83.6	5.6
1147	2/28/2017	7:57:00 AM	83.3	5.6
1148	2/28/2017	7:59:00 AM	83.0	5.7
1149	2/28/2017	8:01:00 AM	82.9	5.7
1150	2/28/2017	8:03:00 AM	82.9	5.7
1151	2/28/2017	8:05:00 AM	83.0	5.7
1152	2/28/2017	8:07:00 AM	83.3	5.7
1153	2/28/2017	8:09:00 AM	83.6	5.7
1154	2/28/2017	8:11:00 AM	83.7	5.7
1155	2/28/2017	8:13:00 AM	83.6	5.7

Index	Date	Time	%RH	°C
1156	2/28/2017	8:15:00 AM	83.6	5.7
1157	2/28/2017	8:17:00 AM	83.6	5.7
1158	2/28/2017	8:19:00 AM	83.5	5.8
1159	2/28/2017	8:21:00 AM	83.6	5.8
1160	2/28/2017	8:23:00 AM	83.7	5.8
1161	2/28/2017	8:25:00 AM	83.5	5.8
1162	2/28/2017	8:27:00 AM	83.1	5.9
1163	2/28/2017	8:29:00 AM	82.8	5.9
1164	2/28/2017	8:31:00 AM	82.9	6.0
1165	2/28/2017	8:33:00 AM	82.8	6.0
1166	2/28/2017	8:35:00 AM	82.7	6.1
1167	2/28/2017	8:37:00 AM	82.8	6.1
1168	2/28/2017	8:39:00 AM	83.6	6.2
1169	2/28/2017	8:41:00 AM	83.3	6.2
1170	2/28/2017	8:43:00 AM	83.3	6.2
1171	2/28/2017	8:45:00 AM	82.9	6.2
1172	2/28/2017	8:47:00 AM	82.7	6.3
1173	2/28/2017	8:49:00 AM	82.6	6.3
1174	2/28/2017	8:51:00 AM	83.1	6.3
1175	2/28/2017	8:53:00 AM	82.6	6.4
1176	2/28/2017	8:55:00 AM	83.4	6.5
1177	2/28/2017	8:57:00 AM	84.1	6.6
1178	2/28/2017	8:59:00 AM	84.0	6.6
1179	2/28/2017	9:01:00 AM	83.9	6.7
1180	2/28/2017	9:03:00 AM	83.9	6.7
1181	2/28/2017	9:05:00 AM	84.2	6.8
1182	2/28/2017	9:07:00 AM	84.1	6.8
1183	2/28/2017	9:09:00 AM	84.0	6.8
1184	2/28/2017	9:11:00 AM	84.1	6.9
1185	2/28/2017	9:13:00 AM	84.2	6.9
1186	2/28/2017	9:15:00 AM	84.2	7.0
1187	2/28/2017	9:17:00 AM	84.2	7.1
1188	2/28/2017	9:19:00 AM	84.3	7.2
1189	2/28/2017	9:21:00 AM	84.3	7.2
1190	2/28/2017	9:23:00 AM	84.3	7.3
1191	2/28/2017	9:25:00 AM	84.2	7.3
1192	2/28/2017	9:27:00 AM	84.1	7.4
1193	2/28/2017	9:29:00 AM	84.0	7.5
1194	2/28/2017	9:31:00 AM	83.8	7.6
1195	2/28/2017	9:33:00 AM	83.8	7.7
1196	2/28/2017	9:35:00 AM	83.8	7.7
1197	2/28/2017	9:37:00 AM	83.5	7.8
1198	2/28/2017	9:39:00 AM	83.3	7.8
1199	2/28/2017	9:41:00 AM	83.2	7.9
1200	2/28/2017	9:43:00 AM	83.2	8.0
1201	2/28/2017	9:45:00 AM	83.1	8.1
1202	2/28/2017	9:47:00 AM	82.7	8.2
1203	2/28/2017	9:49:00 AM	82.7	8.3
1204	2/28/2017	9:51:00 AM	82.7	8.4
1205	2/28/2017	9:53:00 AM	82.4	8.4
1206	2/28/2017	9:55:00 AM	82.2	8.4
1207	2/28/2017	9:57:00 AM	82.1	8.6
1208	2/28/2017	9:59:00 AM	82.4	8.7
1209	2/28/2017	10:01:00 AM	82.0	8.7
1210	2/28/2017	10:03:00 AM	81.7	8.8
1211	2/28/2017	10:05:00 AM	81.4	8.9
1212	2/28/2017	10:07:00 AM	81.3	9.0
1213	2/28/2017	10:09:00 AM	81.1	9.1
1214	2/28/2017	10:11:00 AM	80.9	9.2
1215	2/28/2017	10:13:00 AM	81.1	9.3
1216	2/28/2017	10:15:00 AM	80.6	9.3
1217	2/28/2017	10:17:00 AM	80.6	9.4
1218	2/28/2017	10:19:00 AM	80.3	9.5
1219	2/28/2017	10:21:00 AM	79.7	9.6
1220	2/28/2017	10:23:00 AM	79.5	9.7
1221	2/28/2017	10:25:00 AM	79.0	9.8
1222	2/28/2017	10:27:00 AM	78.9	9.8
1223	2/28/2017	10:29:00 AM	79.2	10.0
1224	2/28/2017	10:31:00 AM	79.1	10.1
1225	2/28/2017	10:33:00 AM	78.7	10.2
1226	2/28/2017	10:35:00 AM	78.1	10.2
1227	2/28/2017	10:37:00 AM	77.7	10.3
1228	2/28/2017	10:39:00 AM	77.2	10.4
1229	2/28/2017	10:41:00 AM	77.4	10.5
1230	2/28/2017	10:43:00 AM	77.4	10.6
1231	2/28/2017	10:45:00 AM	76.0	10.7
1232	2/28/2017	10:47:00 AM	76.5	10.6

Index	Date	Time	%RH	°C
1233	2/28/2017	10:49:00 AM	75.3	10.6
1234	2/28/2017	10:51:00 AM	76.2	10.7
1235	2/28/2017	10:53:00 AM	75.9	10.8
1236	2/28/2017	10:55:00 AM	76.4	10.9
1237	2/28/2017	10:57:00 AM	76.3	10.9
1238	2/28/2017	10:59:00 AM	76.0	10.9
1239	2/28/2017	11:01:00 AM	75.8	11.0
1240	2/28/2017	11:03:00 AM	75.3	11.1
1241	2/28/2017	11:05:00 AM	75.3	11.2
1242	2/28/2017	11:07:00 AM	74.9	11.3
1243	2/28/2017	11:09:00 AM	74.0	11.4
1244	2/28/2017	11:11:00 AM	74.2	11.5
1245	2/28/2017	11:13:00 AM	73.0	11.6
1246	2/28/2017	11:15:00 AM	73.7	11.6
1247	2/28/2017	11:17:00 AM	74.0	11.7
1248	2/28/2017	11:19:00 AM	73.9	11.7
1249	2/28/2017	11:21:00 AM	73.8	11.8
1250	2/28/2017	11:23:00 AM	73.7	11.8
1251	2/28/2017	11:25:00 AM	73.7	11.9
1252	2/28/2017	11:27:00 AM	72.8	12.0
1253	2/28/2017	11:29:00 AM	72.7	12.1
1254	2/28/2017	11:31:00 AM	72.9	12.1
1255	2/28/2017	11:33:00 AM	72.6	12.2
1256	2/28/2017	11:35:00 AM	72.3	12.4
1257	2/28/2017	11:37:00 AM	72.1	12.4
1258	2/28/2017	11:39:00 AM	70.7	12.4
1259	2/28/2017	11:41:00 AM	72.0	12.6
1260	2/28/2017	11:43:00 AM	71.5	12.7
1261	2/28/2017	11:45:00 AM	69.7	12.7
1262	2/28/2017	11:47:00 AM	70.6	12.8
1263	2/28/2017	11:49:00 AM	70.8	12.9
1264	2/28/2017	11:51:00 AM	69.7	12.9
1265	2/28/2017	11:53:00 AM	70.7	13.1
1266	2/28/2017	11:55:00 AM	69.6	13.1
1267	2/28/2017	11:57:00 AM	70.3	13.2
1268	2/28/2017	11:59:00 AM	70.2	13.3
1269	2/28/2017	12:01:00 PM	70.4	13.4
1270	2/28/2017	12:03:00 PM	69.6	13.4
1271	2/28/2017	12:05:00 PM	69.5	13.5
1272	2/28/2017	12:07:00 PM	69.6	13.6
1273	2/28/2017	12:09:00 PM	69.6	13.7
1274	2/28/2017	12:11:00 PM	68.8	13.8
1275	2/28/2017	12:13:00 PM	69.0	13.9
1276	2/28/2017	12:15:00 PM	68.2	14.0
1277	2/28/2017	12:17:00 PM	68.7	14.1
1278	2/28/2017	12:19:00 PM	68.2	14.2
1279	2/28/2017	12:21:00 PM	68.0	14.3
1280	2/28/2017	12:23:00 PM	67.7	14.3
1281	2/28/2017	12:25:00 PM	67.9	14.4
1282	2/28/2017	12:27:00 PM	68.2	14.6
1283	2/28/2017	12:29:00 PM	67.4	14.8
1284	2/28/2017	12:31:00 PM	66.8	14.8
1285	2/28/2017	12:33:00 PM	66.0	14.8
1286	2/28/2017	12:35:00 PM	66.1	14.7
1287	2/28/2017	12:37:00 PM	66.5	14.6
1288	2/28/2017	12:39:00 PM	66.8	14.6
1289	2/28/2017	12:41:00 PM	67.4	14.6
1290	2/28/2017	12:43:00 PM	65.7	14.7
1291	2/28/2017	12:45:00 PM	65.0	14.7
1292	2/28/2017	12:47:00 PM	66.3	14.8
1293	2/28/2017	12:49:00 PM	66.2	15.0
1294	2/28/2017	12:51:00 PM	64.1	15.2
1295	2/28/2017	12:53:00 PM	64.9	15.3
1296	2/28/2017	12:55:00 PM	65.1	15.4
1297	2/28/2017	12:57:00 PM	64.9	15.4
1298	2/28/2017	12:59:00 PM	64.9	15.6
1299	2/28/2017	1:01:00 PM	63.4	15.5
1300	2/28/2017	1:03:00 PM	62.6	15.4
1301	2/28/2017	1:05:00 PM	63.1	15.5
1302	2/28/2017	1:07:00 PM	63.9	15.6
1303	2/28/2017	1:09:00 PM	64.2	15.7
1304	2/28/2017	1:11:00 PM	63.8	15.7
1305	2/28/2017	1:13:00 PM	64.1	15.8
1306	2/28/2017	1:15:00 PM	63.2	15.9
1307	2/28/2017	1:17:00 PM	63.6	16.0
1308	2/28/2017	1:19:00 PM	63.5	16.1
1309	2/28/2017	1:21:00 PM	62.3	16.1

Index	Date	Time	%RH	°C
1310	2/28/2017	1:23:00 PM	61.2	16.0
1311	2/28/2017	1:25:00 PM	62.5	16.1
1312	2/28/2017	1:27:00 PM	62.7	16.1
1313	2/28/2017	1:29:00 PM	61.7	16.2
1314	2/28/2017	1:31:00 PM	61.0	16.3
1315	2/28/2017	1:33:00 PM	60.2	16.3
1316	2/28/2017	1:35:00 PM	60.6	16.3
1317	2/28/2017	1:37:00 PM	60.7	16.5
1318	2/28/2017	1:39:00 PM	60.5	16.5
1319	2/28/2017	1:41:00 PM	61.1	16.6
1320	2/28/2017	1:43:00 PM	61.2	16.7
1321	2/28/2017	1:45:00 PM	60.1	16.8
1322	2/28/2017	1:47:00 PM	60.8	16.8
1323	2/28/2017	1:49:00 PM	60.9	16.8
1324	2/28/2017	1:51:00 PM	61.0	16.8
1325	2/28/2017	1:53:00 PM	59.0	16.8
1326	2/28/2017	1:55:00 PM	59.0	16.9
1327	2/28/2017	1:57:00 PM	57.7	16.9
1328	2/28/2017	1:59:00 PM	57.7	17.1
1329	2/28/2017	2:01:00 PM	57.8	17.2
1330	2/28/2017	2:03:00 PM	57.5	17.2
1331	2/28/2017	2:05:00 PM	56.5	17.0
1332	2/28/2017	2:07:00 PM	57.0	16.9
1333	2/28/2017	2:09:00 PM	57.4	16.9
1334	2/28/2017	2:11:00 PM	57.6	16.9
1335	2/28/2017	2:13:00 PM	56.8	17.1
1336	2/28/2017	2:15:00 PM	57.4	17.0
1337	2/28/2017	2:17:00 PM	55.8	16.9
1338	2/28/2017	2:19:00 PM	56.4	17.0
1339	2/28/2017	2:21:00 PM	56.4	17.0
1340	2/28/2017	2:23:00 PM	55.7	17.2
1341	2/28/2017	2:25:00 PM	54.9	17.2
1342	2/28/2017	2:27:00 PM	55.6	17.3
1343	2/28/2017	2:29:00 PM	57.0	17.2
1344	2/28/2017	2:31:00 PM	55.6	17.3
1345	2/28/2017	2:33:00 PM	55.1	17.4
1346	2/28/2017	2:35:00 PM	55.6	17.4
1347	2/28/2017	2:37:00 PM	55.8	17.3
1348	2/28/2017	2:39:00 PM	55.5	17.3
1349	2/28/2017	2:41:00 PM	56.9	17.3
1350	2/28/2017	2:43:00 PM	56.9	17.3
1351	2/28/2017	2:45:00 PM	56.8	17.2
1352	2/28/2017	2:47:00 PM	56.0	17.3
1353	2/28/2017	2:49:00 PM	56.6	17.3
1354	2/28/2017	2:51:00 PM	55.3	17.4
1355	2/28/2017	2:53:00 PM	55.7	17.4
1356	2/28/2017	2:55:00 PM	55.7	17.4
1357	2/28/2017	2:57:00 PM	54.7	17.4
1358	2/28/2017	2:59:00 PM	54.8	17.4
1359	2/28/2017	3:01:00 PM	57.1	17.4
1360	2/28/2017	3:03:00 PM	55.3	17.4
1361	2/28/2017	3:05:00 PM	55.7	17.4
1362	2/28/2017	3:07:00 PM	55.3	17.4
1363	2/28/2017	3:09:00 PM	55.5	17.4
1364	2/28/2017	3:11:00 PM	56.1	17.4
1365	2/28/2017	3:13:00 PM	55.1	17.4
1366	2/28/2017	3:15:00 PM	54.7	17.5
1367	2/28/2017	3:17:00 PM	55.2	17.5
1368	2/28/2017	3:19:00 PM	54.9	17.5
1369	2/28/2017	3:21:00 PM	54.3	17.6
1370	2/28/2017	3:23:00 PM	54.6	17.5
1371	2/28/2017	3:25:00 PM	55.4	17.6
1372	2/28/2017	3:27:00 PM	53.9	17.6
1373	2/28/2017	3:29:00 PM	55.3	17.6
1374	2/28/2017	3:31:00 PM	53.7	17.7
1375	2/28/2017	3:33:00 PM	54.2	17.6
1376	2/28/2017	3:35:00 PM	54.8	17.6
1377	2/28/2017	3:37:00 PM	53.8	17.6
1378	2/28/2017	3:39:00 PM	54.6	17.6
1379	2/28/2017	3:41:00 PM	54.7	17.6
1380	2/28/2017	3:43:00 PM	54.8	17.6
1381	2/28/2017	3:45:00 PM	54.4	17.7
1382	2/28/2017	3:47:00 PM	55.4	17.8
1383	2/28/2017	3:49:00 PM	55.2	17.8
1384	2/28/2017	3:51:00 PM	54.7	17.9
1385	2/28/2017	3:53:00 PM	54.9	17.9
1386	2/28/2017	3:55:00 PM	54.3	17.9

Index	Date	Time	%RH	°C
1387	2/28/2017	3:57:00 PM	54.3	17.9
1388	2/28/2017	3:59:00 PM	54.0	17.9
1389	2/28/2017	4:01:00 PM	54.1	17.8
1390	2/28/2017	4:03:00 PM	54.1	17.9
1391	2/28/2017	4:05:00 PM	55.3	17.9
1392	2/28/2017	4:07:00 PM	54.4	18.0
1393	2/28/2017	4:09:00 PM	54.3	17.9
1394	2/28/2017	4:11:00 PM	52.2	17.9
1395	2/28/2017	4:13:00 PM	52.1	18.1
1396	2/28/2017	4:15:00 PM	51.1	18.0
1397	2/28/2017	4:17:00 PM	52.4	18.0
1398	2/28/2017	4:19:00 PM	52.3	18.1
1399	2/28/2017	4:21:00 PM	52.9	18.0
1400	2/28/2017	4:23:00 PM	52.2	17.9
1401	2/28/2017	4:25:00 PM	52.5	17.8
1402	2/28/2017	4:27:00 PM	52.9	17.9
1403	2/28/2017	4:29:00 PM	52.6	18.0
1404	2/28/2017	4:31:00 PM	52.0	18.1
1405	2/28/2017	4:33:00 PM	51.5	18.1
1406	2/28/2017	4:35:00 PM	53.6	17.9
1407	2/28/2017	4:37:00 PM	53.6	17.8
1408	2/28/2017	4:39:00 PM	53.2	17.8
1409	2/28/2017	4:41:00 PM	54.0	17.9
1410	2/28/2017	4:43:00 PM	54.3	17.8
1411	2/28/2017	4:45:00 PM	52.6	17.9
1412	2/28/2017	4:47:00 PM	53.5	17.8
1413	2/28/2017	4:49:00 PM	53.6	17.8
1414	2/28/2017	4:51:00 PM	54.3	17.7
1415	2/28/2017	4:53:00 PM	54.2	17.7
1416	2/28/2017	4:55:00 PM	54.6	17.7
1417	2/28/2017	4:57:00 PM	54.1	17.7
1418	2/28/2017	4:59:00 PM	53.9	17.6
1419	2/28/2017	5:01:00 PM	54.6	17.6
1420	2/28/2017	5:03:00 PM	55.3	17.5
1421	2/28/2017	5:05:00 PM	56.2	17.5
1422	2/28/2017	5:07:00 PM	56.3	17.5
1423	2/28/2017	5:09:00 PM	56.4	17.6
1424	2/28/2017	5:11:00 PM	56.3	17.5
1425	2/28/2017	5:13:00 PM	56.0	17.4
1426	2/28/2017	5:15:00 PM	56.0	17.4
1427	2/28/2017	5:17:00 PM	56.3	17.4
1428	2/28/2017	5:19:00 PM	56.5	17.3
1429	2/28/2017	5:21:00 PM	56.3	17.3
1430	2/28/2017	5:23:00 PM	56.2	17.2
1431	2/28/2017	5:25:00 PM	56.6	17.1
1432	2/28/2017	5:27:00 PM	56.7	17.1
1433	2/28/2017	5:29:00 PM	57.0	17.0
1434	2/28/2017	5:31:00 PM	57.5	16.9
1435	2/28/2017	5:33:00 PM	57.5	16.8
1436	2/28/2017	5:35:00 PM	58.1	16.8
1437	2/28/2017	5:37:00 PM	58.8	16.7
1438	2/28/2017	5:39:00 PM	59.1	16.6
1439	2/28/2017	5:41:00 PM	59.2	16.6
1440	2/28/2017	5:43:00 PM	59.0	16.5
1441	2/28/2017	5:45:00 PM	59.6	16.4
1442	2/28/2017	5:47:00 PM	59.6	16.4
1443	2/28/2017	5:49:00 PM	59.8	16.3
1444	2/28/2017	5:51:00 PM	59.9	16.3
1445	2/28/2017	5:53:00 PM	59.9	16.2
1446	2/28/2017	5:55:00 PM	60.1	16.1
1447	2/28/2017	5:57:00 PM	60.1	16.1
1448	2/28/2017	5:59:00 PM	60.0	16.0
1449	2/28/2017	6:01:00 PM	60.3	15.9
1450	2/28/2017	6:03:00 PM	60.3	15.9
1451	2/28/2017	6:05:00 PM	60.5	15.8
1452	2/28/2017	6:07:00 PM	60.4	15.8
1453	2/28/2017	6:09:00 PM	60.7	15.7
1454	2/28/2017	6:11:00 PM	61.0	15.7
1455	2/28/2017	6:13:00 PM	61.6	15.6
1456	2/28/2017	6:15:00 PM	61.2	15.4
1457	2/28/2017	6:17:00 PM	61.5	15.3
1458	2/28/2017	6:19:00 PM	61.6	15.3
1459	2/28/2017	6:21:00 PM	61.9	15.2
1460	2/28/2017	6:23:00 PM	61.9	15.2
1461	2/28/2017	6:25:00 PM	62.0	15.1
1462	2/28/2017	6:27:00 PM	62.2	15.1
1463	2/28/2017	6:29:00 PM	62.4	15.0

Index	Date	Time	%RH	°C
1464	2/28/2017	6:31:00 PM	62.7	15.0
1465	2/28/2017	6:33:00 PM	62.8	14.9
1466	2/28/2017	6:35:00 PM	62.7	14.9
1467	2/28/2017	6:37:00 PM	62.9	14.8
1468	2/28/2017	6:39:00 PM	63.0	14.8
1469	2/28/2017	6:41:00 PM	63.1	14.8
1470	2/28/2017	6:43:00 PM	63.3	14.7
1471	2/28/2017	6:45:00 PM	63.5	14.7
1472	2/28/2017	6:47:00 PM	63.5	14.6
1473	2/28/2017	6:49:00 PM	63.5	14.6
1474	2/28/2017	6:51:00 PM	63.7	14.6
1475	2/28/2017	6:53:00 PM	63.9	14.4
1476	2/28/2017	6:55:00 PM	64.2	14.4
1477	2/28/2017	6:57:00 PM	64.5	14.3
1478	2/28/2017	6:59:00 PM	64.5	14.2
1479	2/28/2017	7:01:00 PM	64.8	14.2
1480	2/28/2017	7:03:00 PM	65.0	14.1
1481	2/28/2017	7:05:00 PM	64.9	14.0
1482	2/28/2017	7:07:00 PM	64.9	13.9
1483	2/28/2017	7:09:00 PM	65.1	13.9
1484	2/28/2017	7:11:00 PM	65.3	13.8
1485	2/28/2017	7:13:00 PM	65.5	13.8
1486	2/28/2017	7:15:00 PM	65.5	13.7
1487	2/28/2017	7:17:00 PM	65.4	13.7
1488	2/28/2017	7:19:00 PM	65.5	13.6
1489	2/28/2017	7:21:00 PM	65.7	13.6
1490	2/28/2017	7:23:00 PM	65.9	13.5
1491	2/28/2017	7:25:00 PM	66.1	13.5
1492	2/28/2017	7:27:00 PM	66.2	13.4
1493	2/28/2017	7:29:00 PM	66.5	13.4
1494	2/28/2017	7:31:00 PM	66.7	13.3
1495	2/28/2017	7:33:00 PM	66.8	13.3
1496	2/28/2017	7:35:00 PM	66.8	13.2
1497	2/28/2017	7:37:00 PM	67.0	13.2
1498	2/28/2017	7:39:00 PM	67.1	13.1
1499	2/28/2017	7:41:00 PM	67.5	12.9
1500	2/28/2017	7:43:00 PM	67.5	12.9
1501	2/28/2017	7:45:00 PM	67.8	12.8
1502	2/28/2017	7:47:00 PM	68.0	12.8
1503	2/28/2017	7:49:00 PM	68.3	12.7
1504	2/28/2017	7:51:00 PM	68.5	12.7
1505	2/28/2017	7:53:00 PM	68.7	12.6
1506	2/28/2017	7:55:00 PM	68.7	12.6
1507	2/28/2017	7:57:00 PM	68.5	12.6
1508	2/28/2017	7:59:00 PM	68.7	12.5
1509	2/28/2017	8:01:00 PM	68.8	12.4
1510	2/28/2017	8:03:00 PM	68.9	12.4
1511	2/28/2017	8:05:00 PM	69.4	12.3
1512	2/28/2017	8:07:00 PM	69.5	12.2
1513	2/28/2017	8:09:00 PM	69.5	12.2
1514	2/28/2017	8:11:00 PM	69.2	12.1
1515	2/28/2017	8:13:00 PM	69.3	12.1
1516	2/28/2017	8:15:00 PM	69.4	12.1
1517	2/28/2017	8:17:00 PM	69.5	12.0
1518	2/28/2017	8:19:00 PM	70.2	11.9
1519	2/28/2017	8:21:00 PM	70.0	11.9
1520	2/28/2017	8:23:00 PM	70.3	11.8
1521	2/28/2017	8:25:00 PM	70.4	11.8
1522	2/28/2017	8:27:00 PM	70.7	11.7
1523	2/28/2017	8:29:00 PM	71.0	11.7
1524	2/28/2017	8:31:00 PM	71.2	11.7
1525	2/28/2017	8:33:00 PM	71.6	11.7
1526	2/28/2017	8:35:00 PM	71.8	11.6
1527	2/28/2017	8:37:00 PM	71.9	11.6
1528	2/28/2017	8:39:00 PM	71.7	11.6
1529	2/28/2017	8:41:00 PM	71.9	11.5
1530	2/28/2017	8:43:00 PM	71.9	11.4
1531	2/28/2017	8:45:00 PM	72.0	11.4
1532	2/28/2017	8:47:00 PM	71.8	11.4
1533	2/28/2017	8:49:00 PM	71.9	11.4
1534	2/28/2017	8:51:00 PM	71.9	11.3
1535	2/28/2017	8:53:00 PM	71.8	11.3
1536	2/28/2017	8:55:00 PM	71.7	11.3
1537	2/28/2017	8:57:00 PM	71.9	11.2
1538	2/28/2017	8:59:00 PM	72.0	11.1
1539	2/28/2017	9:01:00 PM	72.3	11.0
1540	2/28/2017	9:03:00 PM	72.3	10.9

Index	Date	Time	%RH	°C
1541	2/28/2017	9:05:00 PM	72.0	10.9
1542	2/28/2017	9:07:00 PM	72.4	10.9
1543	2/28/2017	9:09:00 PM	72.3	10.8
1544	2/28/2017	9:11:00 PM	72.9	10.8
1545	2/28/2017	9:13:00 PM	73.2	10.8
1546	2/28/2017	9:15:00 PM	73.2	10.8
1547	2/28/2017	9:17:00 PM	73.3	10.8
1548	2/28/2017	9:19:00 PM	73.6	10.8
1549	2/28/2017	9:21:00 PM	73.9	10.7
1550	2/28/2017	9:23:00 PM	74.2	10.7
1551	2/28/2017	9:25:00 PM	74.3	10.7
1552	2/28/2017	9:27:00 PM	74.4	10.7
1553	2/28/2017	9:29:00 PM	74.7	10.6
1554	2/28/2017	9:31:00 PM	74.8	10.6
1555	2/28/2017	9:33:00 PM	74.7	10.6
1556	2/28/2017	9:35:00 PM	74.8	10.6
1557	2/28/2017	9:37:00 PM	74.6	10.6
1558	2/28/2017	9:39:00 PM	74.8	10.6
1559	2/28/2017	9:41:00 PM	75.1	10.6
1560	2/28/2017	9:43:00 PM	74.6	10.6
1561	2/28/2017	9:45:00 PM	75.2	10.6
1562	2/28/2017	9:47:00 PM	75.1	10.5
1563	2/28/2017	9:49:00 PM	75.2	10.5
1564	2/28/2017	9:51:00 PM	75.5	10.5
1565	2/28/2017	9:53:00 PM	75.6	10.5
1566	2/28/2017	9:55:00 PM	76.0	10.4
1567	2/28/2017	9:57:00 PM	76.6	10.3
1568	2/28/2017	9:59:00 PM	76.5	10.3
1569	2/28/2017	10:01:00 PM	76.7	10.3
1570	2/28/2017	10:03:00 PM	76.7	10.3
1571	2/28/2017	10:05:00 PM	77.3	10.2
1572	2/28/2017	10:07:00 PM	77.0	10.2
1573	2/28/2017	10:09:00 PM	77.0	10.2
1574	2/28/2017	10:11:00 PM	76.7	10.2
1575	2/28/2017	10:13:00 PM	76.2	10.2
1576	2/28/2017	10:15:00 PM	76.4	10.1
1577	2/28/2017	10:17:00 PM	76.1	9.9
1578	2/28/2017	10:19:00 PM	76.7	9.8
1579	2/28/2017	10:21:00 PM	76.9	9.8
1580	2/28/2017	10:23:00 PM	77.4	9.7
1581	2/28/2017	10:25:00 PM	76.9	9.8
1582	2/28/2017	10:27:00 PM	76.6	9.7
1583	2/28/2017	10:29:00 PM	76.6	9.7
1584	2/28/2017	10:31:00 PM	77.5	9.6
1585	2/28/2017	10:33:00 PM	77.2	9.6
1586	2/28/2017	10:35:00 PM	77.5	9.5
1587	2/28/2017	10:37:00 PM	77.9	9.4
1588	2/28/2017	10:39:00 PM	78.1	9.4
1589	2/28/2017	10:41:00 PM	77.3	9.4
1590	2/28/2017	10:43:00 PM	77.5	9.4
1591	2/28/2017	10:45:00 PM	77.2	9.4
1592	2/28/2017	10:47:00 PM	77.5	9.4
1593	2/28/2017	10:49:00 PM	77.9	9.4
1594	2/28/2017	10:51:00 PM	77.9	9.4
1595	2/28/2017	10:53:00 PM	77.6	9.4
1596	2/28/2017	10:55:00 PM	77.9	9.3
1597	2/28/2017	10:57:00 PM	77.9	9.3
1598	2/28/2017	10:59:00 PM	78.1	9.3
1599	2/28/2017	11:01:00 PM	77.9	9.2
1600	2/28/2017	11:03:00 PM	77.7	9.2
1601	2/28/2017	11:05:00 PM	77.9	9.2
1602	2/28/2017	11:07:00 PM	77.8	9.2
1603	2/28/2017	11:09:00 PM	78.1	9.2
1604	2/28/2017	11:11:00 PM	77.9	9.2
1605	2/28/2017	11:13:00 PM	77.8	9.1
1606	2/28/2017	11:15:00 PM	78.2	9.1
1607	2/28/2017	11:17:00 PM	78.5	9.0
1608	2/28/2017	11:19:00 PM	78.8	8.9
1609	2/28/2017	11:21:00 PM	78.5	8.9
1610	2/28/2017	11:23:00 PM	78.6	8.9
1611	2/28/2017	11:25:00 PM	78.5	9.0
1612	2/28/2017	11:27:00 PM	77.9	8.9
1613	2/28/2017	11:29:00 PM	77.4	8.8
1614	2/28/2017	11:31:00 PM	77.5	8.7
1615	2/28/2017	11:33:00 PM	77.9	8.6
1616	2/28/2017	11:35:00 PM	78.5	8.4
1617	2/28/2017	11:37:00 PM	78.4	8.4

Index	Date	Time	%RH	°C
1618	2/28/2017	11:39:00 PM	78.0	8.5
1619	2/28/2017	11:41:00 PM	77.7	8.4
1620	2/28/2017	11:43:00 PM	78.0	8.3
1621	2/28/2017	11:45:00 PM	78.1	8.3
1622	2/28/2017	11:47:00 PM	78.0	8.3
1623	2/28/2017	11:49:00 PM	78.0	8.3
1624	2/28/2017	11:51:00 PM	78.1	8.2
1625	2/28/2017	11:53:00 PM	78.7	8.2
1626	2/28/2017	11:55:00 PM	78.9	8.2
1627	2/28/2017	11:57:00 PM	79.2	8.2
1628	2/28/2017	11:59:00 PM	79.0	8.2
1629	3/1/2017	12:01:00 AM	78.9	8.2
1630	3/1/2017	12:03:00 AM	78.4	8.2
1631	3/1/2017	12:05:00 AM	78.5	8.2
1632	3/1/2017	12:07:00 AM	78.9	8.2
1633	3/1/2017	12:09:00 AM	78.8	8.2
1634	3/1/2017	12:11:00 AM	78.1	8.2
1635	3/1/2017	12:13:00 AM	78.3	8.1
1636	3/1/2017	12:15:00 AM	78.3	8.1
1637	3/1/2017	12:17:00 AM	79.1	7.9
1638	3/1/2017	12:19:00 AM	79.4	7.9
1639	3/1/2017	12:21:00 AM	79.8	7.9
1640	3/1/2017	12:23:00 AM	79.7	7.9
1641	3/1/2017	12:25:00 AM	79.4	7.9
1642	3/1/2017	12:27:00 AM	79.3	7.9
1643	3/1/2017	12:29:00 AM	79.4	7.9
1644	3/1/2017	12:31:00 AM	79.4	7.9
1645	3/1/2017	12:33:00 AM	79.6	7.9
1646	3/1/2017	12:35:00 AM	79.1	7.9
1647	3/1/2017	12:37:00 AM	79.0	7.8
1648	3/1/2017	12:39:00 AM	79.0	7.8
1649	3/1/2017	12:41:00 AM	78.9	7.8
1650	3/1/2017	12:43:00 AM	79.0	7.7
1651	3/1/2017	12:45:00 AM	78.9	7.7
1652	3/1/2017	12:47:00 AM	79.0	7.7
1653	3/1/2017	12:49:00 AM	79.5	7.6
1654	3/1/2017	12:51:00 AM	79.6	7.6
1655	3/1/2017	12:53:00 AM	79.5	7.7
1656	3/1/2017	12:55:00 AM	79.2	7.6
1657	3/1/2017	12:57:00 AM	79.3	7.7
1658	3/1/2017	12:59:00 AM	78.8	7.6
1659	3/1/2017	1:01:00 AM	78.8	7.6
1660	3/1/2017	1:03:00 AM	79.0	7.6
1661	3/1/2017	1:05:00 AM	78.9	7.5
1662	3/1/2017	1:07:00 AM	79.3	7.4
1663	3/1/2017	1:09:00 AM	79.4	7.3
1664	3/1/2017	1:11:00 AM	79.7	7.3
1665	3/1/2017	1:13:00 AM	79.6	7.3
1666	3/1/2017	1:15:00 AM	79.3	7.3
1667	3/1/2017	1:17:00 AM	79.2	7.3
1668	3/1/2017	1:19:00 AM	79.5	7.2
1669	3/1/2017	1:21:00 AM	79.3	7.3
1670	3/1/2017	1:23:00 AM	78.9	7.2
1671	3/1/2017	1:25:00 AM	79.0	7.1
1672	3/1/2017	1:27:00 AM	79.3	7.1
1673	3/1/2017	1:29:00 AM	79.2	7.1
1674	3/1/2017	1:31:00 AM	79.0	7.1
1675	3/1/2017	1:33:00 AM	79.2	7.1
1676	3/1/2017	1:35:00 AM	79.6	7.0
1677	3/1/2017	1:37:00 AM	79.6	6.9
1678	3/1/2017	1:39:00 AM	79.9	6.9
1679	3/1/2017	1:41:00 AM	80.0	6.9
1680	3/1/2017	1:43:00 AM	80.3	6.8
1681	3/1/2017	1:45:00 AM	80.4	6.8
1682	3/1/2017	1:47:00 AM	80.4	6.8
1683	3/1/2017	1:49:00 AM	80.4	6.8
1684	3/1/2017	1:51:00 AM	80.8	6.6
1685	3/1/2017	1:53:00 AM	81.1	6.6
1686	3/1/2017	1:55:00 AM	81.2	6.6
1687	3/1/2017	1:57:00 AM	81.2	6.6
1688	3/1/2017	1:59:00 AM	81.3	6.6
1689	3/1/2017	2:01:00 AM	81.5	6.6
1690	3/1/2017	2:03:00 AM	81.5	6.6
1691	3/1/2017	2:05:00 AM	81.6	6.7
1692	3/1/2017	2:07:00 AM	81.4	6.7
1693	3/1/2017	2:09:00 AM	80.8	6.7
1694	3/1/2017	2:11:00 AM	80.7	6.8

Index	Date	Time	%RH	°C
1695	3/1/2017	2:13:00 AM	80.7	6.7
1696	3/1/2017	2:15:00 AM	80.8	6.7
1697	3/1/2017	2:17:00 AM	80.8	6.7
1698	3/1/2017	2:19:00 AM	80.8	6.7
1699	3/1/2017	2:21:00 AM	80.8	6.7
1700	3/1/2017	2:23:00 AM	80.8	6.7
1701	3/1/2017	2:25:00 AM	81.1	6.7
1702	3/1/2017	2:27:00 AM	81.0	6.7
1703	3/1/2017	2:29:00 AM	81.0	6.7
1704	3/1/2017	2:31:00 AM	80.9	6.7
1705	3/1/2017	2:33:00 AM	80.9	6.6
1706	3/1/2017	2:35:00 AM	80.9	6.6
1707	3/1/2017	2:37:00 AM	80.7	6.6
1708	3/1/2017	2:39:00 AM	80.3	6.6
1709	3/1/2017	2:41:00 AM	80.6	6.6
1710	3/1/2017	2:43:00 AM	80.6	6.5
1711	3/1/2017	2:45:00 AM	80.6	6.4
1712	3/1/2017	2:47:00 AM	80.4	6.5
1713	3/1/2017	2:49:00 AM	80.3	6.4
1714	3/1/2017	2:51:00 AM	80.5	6.4
1715	3/1/2017	2:53:00 AM	80.2	6.3
1716	3/1/2017	2:55:00 AM	80.2	6.3
1717	3/1/2017	2:57:00 AM	80.3	6.2
1718	3/1/2017	2:59:00 AM	80.0	6.2
1719	3/1/2017	3:01:00 AM	79.9	6.2
1720	3/1/2017	3:03:00 AM	80.2	6.1
1721	3/1/2017	3:05:00 AM	80.5	6.1
1722	3/1/2017	3:07:00 AM	80.4	6.1
1723	3/1/2017	3:09:00 AM	80.3	6.1
1724	3/1/2017	3:11:00 AM	80.2	6.0
1725	3/1/2017	3:13:00 AM	80.8	5.9
1726	3/1/2017	3:15:00 AM	81.3	5.9
1727	3/1/2017	3:17:00 AM	81.5	5.9
1728	3/1/2017	3:19:00 AM	81.1	5.8
1729	3/1/2017	3:21:00 AM	80.7	5.9
1730	3/1/2017	3:23:00 AM	80.4	5.8
1731	3/1/2017	3:25:00 AM	80.9	5.8
1732	3/1/2017	3:27:00 AM	81.1	5.8
1733	3/1/2017	3:29:00 AM	80.8	5.8
1734	3/1/2017	3:31:00 AM	80.6	5.9
1735	3/1/2017	3:33:00 AM	80.4	5.8
1736	3/1/2017	3:35:00 AM	80.5	5.8
1737	3/1/2017	3:37:00 AM	80.7	5.8
1738	3/1/2017	3:39:00 AM	80.9	5.7
1739	3/1/2017	3:41:00 AM	81.2	5.7
1740	3/1/2017	3:43:00 AM	81.5	5.7
1741	3/1/2017	3:45:00 AM	81.4	5.8
1742	3/1/2017	3:47:00 AM	81.4	5.8
1743	3/1/2017	3:49:00 AM	81.6	5.8
1744	3/1/2017	3:51:00 AM	81.7	5.8
1745	3/1/2017	3:53:00 AM	81.8	5.8
1746	3/1/2017	3:55:00 AM	82.0	5.8
1747	3/1/2017	3:57:00 AM	82.0	5.8
1748	3/1/2017	3:59:00 AM	81.8	5.8
1749	3/1/2017	4:01:00 AM	81.6	5.8
1750	3/1/2017	4:03:00 AM	81.4	5.8
1751	3/1/2017	4:05:00 AM	81.5	5.8
1752	3/1/2017	4:07:00 AM	81.8	5.8
1753	3/1/2017	4:09:00 AM	81.6	5.7
1754	3/1/2017	4:11:00 AM	81.5	5.7
1755	3/1/2017	4:13:00 AM	81.8	5.7
1756	3/1/2017	4:15:00 AM	81.9	5.7
1757	3/1/2017	4:17:00 AM	81.5	5.7
1758	3/1/2017	4:19:00 AM	81.6	5.7
1759	3/1/2017	4:21:00 AM	81.4	5.7
1760	3/1/2017	4:23:00 AM	81.8	5.7
1761	3/1/2017	4:25:00 AM	81.3	5.7
1762	3/1/2017	4:27:00 AM	81.7	5.7
1763	3/1/2017	4:29:00 AM	82.0	5.7
1764	3/1/2017	4:31:00 AM	81.1	5.7
1765	3/1/2017	4:33:00 AM	81.2	5.5
1766	3/1/2017	4:35:00 AM	81.9	5.4
1767	3/1/2017	4:37:00 AM	82.3	5.3
1768	3/1/2017	4:39:00 AM	82.0	5.3
1769	3/1/2017	4:41:00 AM	82.2	5.3
1770	3/1/2017	4:43:00 AM	83.1	5.2
1771	3/1/2017	4:45:00 AM	83.3	5.2

Index	Date	Time	%RH	°C
1772	3/1/2017	4:47:00 AM	82.7	5.2
1773	3/1/2017	4:49:00 AM	82.4	5.2
1774	3/1/2017	4:51:00 AM	82.3	5.3
1775	3/1/2017	4:53:00 AM	82.2	5.2
1776	3/1/2017	4:55:00 AM	82.5	5.2
1777	3/1/2017	4:57:00 AM	82.7	5.1
1778	3/1/2017	4:59:00 AM	82.4	5.2
1779	3/1/2017	5:01:00 AM	81.9	5.2
1780	3/1/2017	5:03:00 AM	81.7	5.2
1781	3/1/2017	5:05:00 AM	82.0	5.2
1782	3/1/2017	5:07:00 AM	82.3	5.2
1783	3/1/2017	5:09:00 AM	82.3	5.2
1784	3/1/2017	5:11:00 AM	82.1	5.2
1785	3/1/2017	5:13:00 AM	82.0	5.2
1786	3/1/2017	5:15:00 AM	82.2	5.1
1787	3/1/2017	5:17:00 AM	82.2	5.1
1788	3/1/2017	5:19:00 AM	82.2	5.1
1789	3/1/2017	5:21:00 AM	82.1	5.1
1790	3/1/2017	5:23:00 AM	82.3	5.0
1791	3/1/2017	5:25:00 AM	82.0	5.1
1792	3/1/2017	5:27:00 AM	82.3	5.0
1793	3/1/2017	5:29:00 AM	82.3	5.0
1794	3/1/2017	5:31:00 AM	82.4	5.1
1795	3/1/2017	5:33:00 AM	82.1	5.1
1796	3/1/2017	5:35:00 AM	82.0	5.1
1797	3/1/2017	5:37:00 AM	82.1	5.0
1798	3/1/2017	5:39:00 AM	82.4	4.9
1799	3/1/2017	5:41:00 AM	82.3	5.0
1800	3/1/2017	5:43:00 AM	82.2	5.0
1801	3/1/2017	5:45:00 AM	82.0	5.0
1802	3/1/2017	5:47:00 AM	82.1	5.0
1803	3/1/2017	5:49:00 AM	82.2	4.9
1804	3/1/2017	5:51:00 AM	82.1	4.9
1805	3/1/2017	5:53:00 AM	82.3	4.9
1806	3/1/2017	5:55:00 AM	82.5	4.9
1807	3/1/2017	5:57:00 AM	82.3	4.9
1808	3/1/2017	5:59:00 AM	82.1	4.9
1809	3/1/2017	6:01:00 AM	81.8	4.9
1810	3/1/2017	6:03:00 AM	81.8	4.9
1811	3/1/2017	6:05:00 AM	82.0	4.9
1812	3/1/2017	6:07:00 AM	82.1	4.9
1813	3/1/2017	6:09:00 AM	81.9	4.8
1814	3/1/2017	6:11:00 AM	81.9	4.8
1815	3/1/2017	6:13:00 AM	81.8	4.8
1816	3/1/2017	6:15:00 AM	82.0	4.8
1817	3/1/2017	6:17:00 AM	81.9	4.8
1818	3/1/2017	6:19:00 AM	82.1	4.7
1819	3/1/2017	6:21:00 AM	82.1	4.7
1820	3/1/2017	6:23:00 AM	82.1	4.7
1821	3/1/2017	6:25:00 AM	82.1	4.7
1822	3/1/2017	6:27:00 AM	82.3	4.6
1823	3/1/2017	6:29:00 AM	82.4	4.6
1824	3/1/2017	6:31:00 AM	82.4	4.6
1825	3/1/2017	6:33:00 AM	82.6	4.6
1826	3/1/2017	6:35:00 AM	82.7	4.6
1827	3/1/2017	6:37:00 AM	82.5	4.6
1828	3/1/2017	6:39:00 AM	82.8	4.6
1829	3/1/2017	6:41:00 AM	82.9	4.6
1830	3/1/2017	6:43:00 AM	83.0	4.6
1831	3/1/2017	6:45:00 AM	82.7	4.6
1832	3/1/2017	6:47:00 AM	83.0	4.5
1833	3/1/2017	6:49:00 AM	83.3	4.5
1834	3/1/2017	6:51:00 AM	83.2	4.5
1835	3/1/2017	6:53:00 AM	83.3	4.5
1836	3/1/2017	6:55:00 AM	83.7	4.5
1837	3/1/2017	6:57:00 AM	83.4	4.5
1838	3/1/2017	6:59:00 AM	83.2	4.5
1839	3/1/2017	7:01:00 AM	83.1	4.5
1840	3/1/2017	7:03:00 AM	83.3	4.5
1841	3/1/2017	7:05:00 AM	83.4	4.4
1842	3/1/2017	7:07:00 AM	83.5	4.4
1843	3/1/2017	7:09:00 AM	83.3	4.5
1844	3/1/2017	7:11:00 AM	83.0	4.4
1845	3/1/2017	7:13:00 AM	83.3	4.4
1846	3/1/2017	7:15:00 AM	83.4	4.5
1847	3/1/2017	7:17:00 AM	83.0	4.5
1848	3/1/2017	7:19:00 AM	83.0	4.5

Index	Date	Time	%RH	°C
1849	3/1/2017	7:21:00 AM	82.8	4.5
1850	3/1/2017	7:23:00 AM	82.8	4.5
1851	3/1/2017	7:25:00 AM	82.8	4.6
1852	3/1/2017	7:27:00 AM	82.5	4.6
1853	3/1/2017	7:29:00 AM	82.7	4.6
1854	3/1/2017	7:31:00 AM	82.6	4.6
1855	3/1/2017	7:33:00 AM	82.6	4.5
1856	3/1/2017	7:35:00 AM	82.9	4.6
1857	3/1/2017	7:37:00 AM	82.9	4.6
1858	3/1/2017	7:39:00 AM	83.0	4.6
1859	3/1/2017	7:41:00 AM	83.0	4.6
1860	3/1/2017	7:43:00 AM	83.0	4.6
1861	3/1/2017	7:45:00 AM	82.8	4.6
1862	3/1/2017	7:47:00 AM	82.7	4.6
1863	3/1/2017	7:49:00 AM	83.0	4.6
1864	3/1/2017	7:51:00 AM	83.0	4.6
1865	3/1/2017	7:53:00 AM	83.0	4.6
1866	3/1/2017	7:55:00 AM	82.7	4.6
1867	3/1/2017	7:57:00 AM	82.9	4.7
1868	3/1/2017	7:59:00 AM	82.7	4.7
1869	3/1/2017	8:01:00 AM	82.8	4.7
1870	3/1/2017	8:03:00 AM	82.8	4.7
1871	3/1/2017	8:05:00 AM	83.1	4.7
1872	3/1/2017	8:07:00 AM	83.0	4.8
1873	3/1/2017	8:09:00 AM	83.1	4.8
1874	3/1/2017	8:11:00 AM	83.1	4.9
1875	3/1/2017	8:13:00 AM	83.3	4.9
1876	3/1/2017	8:15:00 AM	83.1	5.0
1877	3/1/2017	8:17:00 AM	83.2	5.1
1878	3/1/2017	8:19:00 AM	82.9	5.1
1879	3/1/2017	8:21:00 AM	82.9	5.2
1880	3/1/2017	8:23:00 AM	83.8	5.2
1881	3/1/2017	8:25:00 AM	83.4	5.3
1882	3/1/2017	8:27:00 AM	82.9	5.3
1883	3/1/2017	8:29:00 AM	82.9	5.3
1884	3/1/2017	8:31:00 AM	83.1	5.4
1885	3/1/2017	8:33:00 AM	83.2	5.6
1886	3/1/2017	8:35:00 AM	84.2	5.6
1887	3/1/2017	8:37:00 AM	84.1	5.7
1888	3/1/2017	8:39:00 AM	85.3	5.9
1889	3/1/2017	8:41:00 AM	85.8	5.9
1890	3/1/2017	8:43:00 AM	86.0	6.1
1891	3/1/2017	8:45:00 AM	85.8	6.1
1892	3/1/2017	8:47:00 AM	86.1	6.2
1893	3/1/2017	8:49:00 AM	85.8	6.3
1894	3/1/2017	8:51:00 AM	86.1	6.4
1895	3/1/2017	8:53:00 AM	86.3	6.6
1896	3/1/2017	8:55:00 AM	86.8	6.7
1897	3/1/2017	8:57:00 AM	86.6	6.8
1898	3/1/2017	8:59:00 AM	86.3	6.9
1899	3/1/2017	9:01:00 AM	86.5	7.0
1900	3/1/2017	9:03:00 AM	86.4	7.1
1901	3/1/2017	9:05:00 AM	86.7	7.2
1902	3/1/2017	9:07:00 AM	86.5	7.4
1903	3/1/2017	9:09:00 AM	86.7	7.5
1904	3/1/2017	9:11:00 AM	86.5	7.6
1905	3/1/2017	9:13:00 AM	86.3	7.6
1906	3/1/2017	9:15:00 AM	86.3	7.7
1907	3/1/2017	9:17:00 AM	86.2	7.7
1908	3/1/2017	9:19:00 AM	86.3	7.8
1909	3/1/2017	9:21:00 AM	86.3	7.9
1910	3/1/2017	9:23:00 AM	86.2	7.9
1911	3/1/2017	9:25:00 AM	86.3	8.0
1912	3/1/2017	9:27:00 AM	86.3	8.1
1913	3/1/2017	9:29:00 AM	86.3	8.2
1914	3/1/2017	9:31:00 AM	86.2	8.2
1915	3/1/2017	9:33:00 AM	86.1	8.2
1916	3/1/2017	9:35:00 AM	86.0	8.3
1917	3/1/2017	9:37:00 AM	85.9	8.4
1918	3/1/2017	9:39:00 AM	85.8	8.4
1919	3/1/2017	9:41:00 AM	85.7	8.6
1920	3/1/2017	9:43:00 AM	85.6	8.6
1921	3/1/2017	9:45:00 AM	85.5	8.7
1922	3/1/2017	9:47:00 AM	85.4	8.8
1923	3/1/2017	9:49:00 AM	85.4	8.9
1924	3/1/2017	9:51:00 AM	85.2	8.9
1925	3/1/2017	9:53:00 AM	85.1	9.0

Index	Date	Time	%RH	°C
1926	3/1/2017	9:55:00 AM	85.0	9.1
1927	3/1/2017	9:57:00 AM	84.6	9.1
1928	3/1/2017	9:59:00 AM	84.2	9.2
1929	3/1/2017	10:01:00 AM	84.2	9.2
1930	3/1/2017	10:03:00 AM	84.1	9.3
1931	3/1/2017	10:05:00 AM	84.2	9.4
1932	3/1/2017	10:07:00 AM	84.1	9.5
1933	3/1/2017	10:09:00 AM	84.1	9.6
1934	3/1/2017	10:11:00 AM	84.0	9.7
1935	3/1/2017	10:13:00 AM	83.8	9.8
1936	3/1/2017	10:15:00 AM	83.4	9.8
1937	3/1/2017	10:17:00 AM	83.4	9.9
1938	3/1/2017	10:19:00 AM	83.5	10.0
1939	3/1/2017	10:21:00 AM	83.1	10.1
1940	3/1/2017	10:23:00 AM	83.1	10.2
1941	3/1/2017	10:25:00 AM	83.0	10.2
1942	3/1/2017	10:27:00 AM	83.0	10.3
1943	3/1/2017	10:29:00 AM	83.1	10.4
1944	3/1/2017	10:31:00 AM	83.1	10.6
1945	3/1/2017	10:33:00 AM	83.0	10.8
1946	3/1/2017	10:35:00 AM	82.5	10.9
1947	3/1/2017	10:37:00 AM	82.2	11.1
1948	3/1/2017	10:39:00 AM	81.9	11.2
1949	3/1/2017	10:41:00 AM	81.9	11.3
1950	3/1/2017	10:43:00 AM	81.7	11.3
1951	3/1/2017	10:45:00 AM	82.0	11.4
1952	3/1/2017	10:47:00 AM	81.8	11.4
1953	3/1/2017	10:49:00 AM	81.3	11.6
1954	3/1/2017	10:51:00 AM	81.5	11.7
1955	3/1/2017	10:53:00 AM	80.8	11.8
1956	3/1/2017	10:55:00 AM	80.5	11.8
1957	3/1/2017	10:57:00 AM	80.0	11.8
1958	3/1/2017	10:59:00 AM	80.0	11.9
1959	3/1/2017	11:01:00 AM	80.0	11.9
1960	3/1/2017	11:03:00 AM	79.2	12.0
1961	3/1/2017	11:05:00 AM	79.2	12.1
1962	3/1/2017	11:07:00 AM	79.7	12.1
1963	3/1/2017	11:09:00 AM	79.2	12.1
1964	3/1/2017	11:11:00 AM	79.2	12.1
1965	3/1/2017	11:13:00 AM	79.3	12.1
1966	3/1/2017	11:15:00 AM	79.3	12.2
1967	3/1/2017	11:17:00 AM	78.8	12.3
1968	3/1/2017	11:19:00 AM	78.9	12.3
1969	3/1/2017	11:21:00 AM	79.1	12.3
1970	3/1/2017	11:23:00 AM	79.2	12.4
1971	3/1/2017	11:25:00 AM	78.9	12.6
1972	3/1/2017	11:27:00 AM	78.7	12.6
1973	3/1/2017	11:29:00 AM	78.6	12.6
1974	3/1/2017	11:31:00 AM	77.1	12.7
1975	3/1/2017	11:33:00 AM	77.2	12.7
1976	3/1/2017	11:35:00 AM	76.7	12.7
1977	3/1/2017	11:37:00 AM	76.1	12.8
1978	3/1/2017	11:39:00 AM	76.5	12.8
1979	3/1/2017	11:41:00 AM	76.0	12.9
1980	3/1/2017	11:43:00 AM	75.6	13.0
1981	3/1/2017	11:45:00 AM	75.9	13.0
1982	3/1/2017	11:47:00 AM	75.7	13.0
1983	3/1/2017	11:49:00 AM	75.7	13.1
1984	3/1/2017	11:51:00 AM	75.1	13.1
1985	3/1/2017	11:53:00 AM	75.4	13.2
1986	3/1/2017	11:55:00 AM	75.1	13.2
1987	3/1/2017	11:57:00 AM	75.1	13.3
1988	3/1/2017	11:59:00 AM	74.7	13.4
1989	3/1/2017	12:01:00 PM	74.5	13.4
1990	3/1/2017	12:03:00 PM	73.9	13.4
1991	3/1/2017	12:05:00 PM	74.3	13.5
1992	3/1/2017	12:07:00 PM	74.2	13.5
1993	3/1/2017	12:09:00 PM	73.3	13.6
1994	3/1/2017	12:11:00 PM	73.5	13.7
1995	3/1/2017	12:13:00 PM	72.4	13.8
1996	3/1/2017	12:15:00 PM	72.5	13.8
1997	3/1/2017	12:17:00 PM	73.0	13.9
1998	3/1/2017	12:19:00 PM	72.5	14.1
1999	3/1/2017	12:21:00 PM	72.8	14.3
2000	3/1/2017	12:23:00 PM	72.4	14.4
2001	3/1/2017	12:25:00 PM	71.7	14.5
2002	3/1/2017	12:27:00 PM	71.7	14.6

Index	Date	Time	%RH	°C
2003	3/1/2017	12:29:00 PM	71.7	14.8
2004	3/1/2017	12:31:00 PM	71.2	14.9
2005	3/1/2017	12:33:00 PM	71.1	15.1
2006	3/1/2017	12:35:00 PM	70.0	15.3
2007	3/1/2017	12:37:00 PM	69.4	15.4
2008	3/1/2017	12:39:00 PM	68.5	15.4
2009	3/1/2017	12:41:00 PM	68.6	15.4
2010	3/1/2017	12:43:00 PM	69.3	15.4
2011	3/1/2017	12:45:00 PM	68.7	15.4
2012	3/1/2017	12:47:00 PM	69.1	15.4
2013	3/1/2017	12:49:00 PM	68.7	15.4
2014	3/1/2017	12:51:00 PM	68.9	15.4
2015	3/1/2017	12:53:00 PM	68.7	15.4
2016	3/1/2017	12:55:00 PM	68.4	15.4
2017	3/1/2017	12:57:00 PM	67.8	15.6
2018	3/1/2017	12:59:00 PM	67.2	15.7
2019	3/1/2017	1:01:00 PM	66.3	15.8
2020	3/1/2017	1:03:00 PM	66.8	15.8
2021	3/1/2017	1:05:00 PM	67.4	15.7
2022	3/1/2017	1:07:00 PM	66.6	15.8
2023	3/1/2017	1:09:00 PM	67.1	15.8
2024	3/1/2017	1:11:00 PM	66.7	15.8
2025	3/1/2017	1:13:00 PM	66.9	15.9
2026	3/1/2017	1:15:00 PM	67.3	16.0
2027	3/1/2017	1:17:00 PM	66.5	16.0
2028	3/1/2017	1:19:00 PM	67.2	16.0
2029	3/1/2017	1:21:00 PM	65.9	16.0
2030	3/1/2017	1:23:00 PM	66.0	16.0
2031	3/1/2017	1:25:00 PM	65.4	16.0
2032	3/1/2017	1:27:00 PM	65.0	16.1
2033	3/1/2017	1:29:00 PM	65.5	16.2
2034	3/1/2017	1:31:00 PM	65.4	16.2
2035	3/1/2017	1:33:00 PM	65.0	16.2
2036	3/1/2017	1:35:00 PM	64.4	16.4
2037	3/1/2017	1:37:00 PM	63.9	16.6
2038	3/1/2017	1:39:00 PM	63.9	16.8
2039	3/1/2017	1:41:00 PM	64.2	16.9
2040	3/1/2017	1:43:00 PM	63.4	17.1
2041	3/1/2017	1:45:00 PM	64.2	17.1
2042	3/1/2017	1:47:00 PM	62.4	17.3
2043	3/1/2017	1:49:00 PM	62.8	17.4
2044	3/1/2017	1:51:00 PM	63.1	17.4
2045	3/1/2017	1:53:00 PM	63.6	17.4
2046	3/1/2017	1:55:00 PM	62.4	17.5
2047	3/1/2017	1:57:00 PM	61.5	17.6
2048	3/1/2017	1:59:00 PM	60.2	17.6
2049	3/1/2017	2:01:00 PM	61.0	17.5
2050	3/1/2017	2:03:00 PM	58.4	17.4
2051	3/1/2017	2:05:00 PM	59.4	17.3
2052	3/1/2017	2:07:00 PM	58.2	17.3
2053	3/1/2017	2:09:00 PM	59.5	17.2
2054	3/1/2017	2:11:00 PM	58.7	17.2
2055	3/1/2017	2:13:00 PM	59.0	17.2
2056	3/1/2017	2:15:00 PM	57.2	17.2
2057	3/1/2017	2:17:00 PM	58.3	17.2
2058	3/1/2017	2:19:00 PM	58.6	17.2
2059	3/1/2017	2:21:00 PM	58.5	17.2
2060	3/1/2017	2:23:00 PM	58.6	17.2
2061	3/1/2017	2:25:00 PM	58.2	17.1
2062	3/1/2017	2:27:00 PM	58.6	17.1
2063	3/1/2017	2:29:00 PM	59.4	17.1
2064	3/1/2017	2:31:00 PM	59.6	17.1
2065	3/1/2017	2:33:00 PM	59.2	17.1
2066	3/1/2017	2:35:00 PM	59.8	17.1
2067	3/1/2017	2:37:00 PM	59.7	17.1
2068	3/1/2017	2:39:00 PM	59.7	17.1
2069	3/1/2017	2:41:00 PM	59.7	17.1
2070	3/1/2017	2:43:00 PM	60.0	17.1
2071	3/1/2017	2:45:00 PM	60.2	17.1
2072	3/1/2017	2:47:00 PM	60.1	17.1
2073	3/1/2017	2:49:00 PM	59.5	17.1
2074	3/1/2017	2:51:00 PM	59.6	17.1
2075	3/1/2017	2:53:00 PM	60.2	17.1
2076	3/1/2017	2:55:00 PM	58.8	17.1
2077	3/1/2017	2:57:00 PM	58.8	17.2
2078	3/1/2017	2:59:00 PM	56.8	17.2
2079	3/1/2017	3:01:00 PM	57.6	17.3

Index	Date	Time	%RH	°C
2080	3/1/2017	3:03:00 PM	57.1	17.3
2081	3/1/2017	3:05:00 PM	57.1	17.4
2082	3/1/2017	3:07:00 PM	57.8	17.5
2083	3/1/2017	3:09:00 PM	57.2	17.6
2084	3/1/2017	3:11:00 PM	56.3	17.7
2085	3/1/2017	3:13:00 PM	56.2	17.7
2086	3/1/2017	3:15:00 PM	56.3	17.7
2087	3/1/2017	3:17:00 PM	55.4	17.8
2088	3/1/2017	3:19:00 PM	55.1	17.8
2089	3/1/2017	3:21:00 PM	54.9	17.8
2090	3/1/2017	3:23:00 PM	55.0	17.7
2091	3/1/2017	3:25:00 PM	55.5	17.7
2092	3/1/2017	3:27:00 PM	56.0	17.6
2093	3/1/2017	3:29:00 PM	56.0	17.6
2094	3/1/2017	3:31:00 PM	55.7	17.6
2095	3/1/2017	3:33:00 PM	56.3	17.6
2096	3/1/2017	3:35:00 PM	56.1	17.7
2097	3/1/2017	3:37:00 PM	53.9	17.7
2098	3/1/2017	3:39:00 PM	53.4	17.7
2099	3/1/2017	3:41:00 PM	54.2	17.7
2100	3/1/2017	3:43:00 PM	55.0	17.6
2101	3/1/2017	3:45:00 PM	54.5	17.7
2102	3/1/2017	3:47:00 PM	53.1	17.7
2103	3/1/2017	3:49:00 PM	53.0	17.7
2104	3/1/2017	3:51:00 PM	53.6	17.7
2105	3/1/2017	3:53:00 PM	53.6	17.7
2106	3/1/2017	3:55:00 PM	52.6	17.7
2107	3/1/2017	3:57:00 PM	52.0	17.7
2108	3/1/2017	3:59:00 PM	52.2	17.7
2109	3/1/2017	4:01:00 PM	51.4	17.8
2110	3/1/2017	4:03:00 PM	53.7	17.7
2111	3/1/2017	4:05:00 PM	52.8	17.7
2112	3/1/2017	4:07:00 PM	52.9	17.7
2113	3/1/2017	4:09:00 PM	53.9	17.7
2114	3/1/2017	4:11:00 PM	54.4	17.7
2115	3/1/2017	4:13:00 PM	54.1	17.7
2116	3/1/2017	4:15:00 PM	54.1	17.7
2117	3/1/2017	4:17:00 PM	54.7	17.7
2118	3/1/2017	4:19:00 PM	53.2	17.7
2119	3/1/2017	4:21:00 PM	52.3	17.7
2120	3/1/2017	4:23:00 PM	53.3	17.7
2121	3/1/2017	4:25:00 PM	53.8	17.7
2122	3/1/2017	4:27:00 PM	54.0	17.7
2123	3/1/2017	4:29:00 PM	53.8	17.6
2124	3/1/2017	4:31:00 PM	53.2	17.6
2125	3/1/2017	4:33:00 PM	52.8	17.6
2126	3/1/2017	4:35:00 PM	52.7	17.6
2127	3/1/2017	4:37:00 PM	52.1	17.7
2128	3/1/2017	4:39:00 PM	52.8	17.7
2129	3/1/2017	4:41:00 PM	53.6	17.7
2130	3/1/2017	4:43:00 PM	53.2	17.8
2131	3/1/2017	4:45:00 PM	52.4	17.7
2132	3/1/2017	4:47:00 PM	51.9	17.7
2133	3/1/2017	4:49:00 PM	52.8	17.6
2134	3/1/2017	4:51:00 PM	52.1	17.6
2135	3/1/2017	4:53:00 PM	51.6	17.6
2136	3/1/2017	4:55:00 PM	51.9	17.7
2137	3/1/2017	4:57:00 PM	51.0	17.7
2138	3/1/2017	4:59:00 PM	51.6	17.6
2139	3/1/2017	5:01:00 PM	52.9	17.6
2140	3/1/2017	5:03:00 PM	53.8	17.6
2141	3/1/2017	5:05:00 PM	53.9	17.5
2142	3/1/2017	5:07:00 PM	53.3	17.5
2143	3/1/2017	5:09:00 PM	53.1	17.4
2144	3/1/2017	5:11:00 PM	53.0	17.3
2145	3/1/2017	5:13:00 PM	52.7	17.3
2146	3/1/2017	5:15:00 PM	52.7	17.2
2147	3/1/2017	5:17:00 PM	53.3	17.2
2148	3/1/2017	5:19:00 PM	53.9	17.1
2149	3/1/2017	5:21:00 PM	54.4	17.1
2150	3/1/2017	5:23:00 PM	54.9	16.9
2151	3/1/2017	5:25:00 PM	55.1	16.9
2152	3/1/2017	5:27:00 PM	55.9	16.8
2153	3/1/2017	5:29:00 PM	56.3	16.8
2154	3/1/2017	5:31:00 PM	56.2	16.7
2155	3/1/2017	5:33:00 PM	56.7	16.7
2156	3/1/2017	5:35:00 PM	56.7	16.7

Index	Date	Time	%RH	°C
2157	3/1/2017	5:37:00 PM	55.7	16.6
2158	3/1/2017	5:39:00 PM	56.2	16.6
2159	3/1/2017	5:41:00 PM	56.8	16.4
2160	3/1/2017	5:43:00 PM	56.9	16.4
2161	3/1/2017	5:45:00 PM	57.5	16.3
2162	3/1/2017	5:47:00 PM	58.0	16.3
2163	3/1/2017	5:49:00 PM	58.4	16.3
2164	3/1/2017	5:51:00 PM	57.9	16.3
2165	3/1/2017	5:53:00 PM	57.7	16.2
2166	3/1/2017	5:55:00 PM	57.7	16.2
2167	3/1/2017	5:57:00 PM	57.8	16.2
2168	3/1/2017	5:59:00 PM	58.6	16.1
2169	3/1/2017	6:01:00 PM	59.5	16.1
2170	3/1/2017	6:03:00 PM	59.7	16.0
2171	3/1/2017	6:05:00 PM	58.9	16.0
2172	3/1/2017	6:07:00 PM	59.4	16.0
2173	3/1/2017	6:09:00 PM	62.2	15.7
2174	3/1/2017	6:11:00 PM	63.7	15.4
2175	3/1/2017	6:13:00 PM	65.5	15.2
2176	3/1/2017	6:15:00 PM	68.1	14.9
2177	3/1/2017	6:17:00 PM	70.4	14.7
2178	3/1/2017	6:19:00 PM	71.8	14.4
2179	3/1/2017	6:21:00 PM	72.4	14.3
2180	3/1/2017	6:23:00 PM	72.8	14.1
2181	3/1/2017	6:25:00 PM	73.2	13.9
2182	3/1/2017	6:27:00 PM	73.8	13.8
2183	3/1/2017	6:29:00 PM	74.5	13.6
2184	3/1/2017	6:31:00 PM	75.3	13.4
2185	3/1/2017	6:33:00 PM	75.8	13.3
2186	3/1/2017	6:35:00 PM	75.3	13.2
2187	3/1/2017	6:37:00 PM	74.4	13.0
2188	3/1/2017	6:39:00 PM	74.3	12.8
2189	3/1/2017	6:41:00 PM	73.7	12.7
2190	3/1/2017	6:43:00 PM	73.5	12.6
2191	3/1/2017	6:45:00 PM	73.8	12.4
2192	3/1/2017	6:47:00 PM	74.2	12.3
2193	3/1/2017	6:49:00 PM	75.0	12.1
2194	3/1/2017	6:51:00 PM	75.2	12.1
2195	3/1/2017	6:53:00 PM	75.5	12.0
2196	3/1/2017	6:55:00 PM	75.7	11.9
2197	3/1/2017	6:57:00 PM	75.8	11.9
2198	3/1/2017	6:59:00 PM	76.4	11.8
2199	3/1/2017	7:01:00 PM	76.6	11.8
2200	3/1/2017	7:03:00 PM	76.7	11.8
2201	3/1/2017	7:05:00 PM	77.0	11.7
2202	3/1/2017	7:07:00 PM	77.2	11.7
2203	3/1/2017	7:09:00 PM	77.3	11.7
2204	3/1/2017	7:11:00 PM	77.2	11.6
2205	3/1/2017	7:13:00 PM	77.2	11.6
2206	3/1/2017	7:15:00 PM	77.3	11.5
2207	3/1/2017	7:17:00 PM	77.2	11.5
2208	3/1/2017	7:19:00 PM	77.0	11.4
2209	3/1/2017	7:21:00 PM	77.1	11.4
2210	3/1/2017	7:23:00 PM	77.3	11.3
2211	3/1/2017	7:25:00 PM	77.3	11.3
2212	3/1/2017	7:27:00 PM	77.2	11.3
2213	3/1/2017	7:29:00 PM	77.3	11.3
2214	3/1/2017	7:31:00 PM	77.3	11.2
2215	3/1/2017	7:33:00 PM	77.4	11.3
2216	3/1/2017	7:35:00 PM	77.6	11.2
2217	3/1/2017	7:37:00 PM	77.5	11.2
2218	3/1/2017	7:39:00 PM	77.7	11.2
2219	3/1/2017	7:41:00 PM	77.9	11.1
2220	3/1/2017	7:43:00 PM	77.7	11.1
2221	3/1/2017	7:45:00 PM	78.1	11.1
2222	3/1/2017	7:47:00 PM	77.9	11.1
2223	3/1/2017	7:49:00 PM	77.7	11.1
2224	3/1/2017	7:51:00 PM	77.9	11.0
2225	3/1/2017	7:53:00 PM	78.1	10.9
2226	3/1/2017	7:55:00 PM	78.2	10.9
2227	3/1/2017	7:57:00 PM	78.2	10.9
2228	3/1/2017	7:59:00 PM	78.5	10.9
2229	3/1/2017	8:01:00 PM	78.3	10.9
2230	3/1/2017	8:03:00 PM	78.5	10.8
2231	3/1/2017	8:05:00 PM	78.8	10.8
2232	3/1/2017	8:07:00 PM	78.9	10.7
2233	3/1/2017	8:09:00 PM	78.8	10.7

Index	Date	Time	%RH	°C
2234	3/1/2017	8:11:00 PM	79.1	10.7
2235	3/1/2017	8:13:00 PM	79.3	10.7
2236	3/1/2017	8:15:00 PM	79.5	10.6
2237	3/1/2017	8:17:00 PM	79.9	10.5
2238	3/1/2017	8:19:00 PM	80.0	10.4
2239	3/1/2017	8:21:00 PM	80.2	10.3
2240	3/1/2017	8:23:00 PM	80.3	10.3
2241	3/1/2017	8:25:00 PM	80.3	10.2
2242	3/1/2017	8:27:00 PM	80.6	10.2
2243	3/1/2017	8:29:00 PM	80.6	10.2
2244	3/1/2017	8:31:00 PM	80.6	10.1
2245	3/1/2017	8:33:00 PM	80.5	10.2
2246	3/1/2017	8:35:00 PM	80.7	10.1
2247	3/1/2017	8:37:00 PM	80.7	10.1
2248	3/1/2017	8:39:00 PM	80.8	10.1
2249	3/1/2017	8:41:00 PM	80.8	10.0
2250	3/1/2017	8:43:00 PM	80.7	10.0
2251	3/1/2017	8:45:00 PM	80.4	10.1
2252	3/1/2017	8:47:00 PM	80.5	10.0
2253	3/1/2017	8:49:00 PM	80.4	10.0
2254	3/1/2017	8:51:00 PM	80.5	9.9
2255	3/1/2017	8:53:00 PM	80.6	9.9
2256	3/1/2017	8:55:00 PM	80.7	9.8
2257	3/1/2017	8:57:00 PM	80.7	9.8
2258	3/1/2017	8:59:00 PM	80.6	9.7
2259	3/1/2017	9:01:00 PM	80.5	9.7
2260	3/1/2017	9:03:00 PM	80.7	9.6
2261	3/1/2017	9:05:00 PM	80.6	9.6
2262	3/1/2017	9:07:00 PM	80.5	9.6
2263	3/1/2017	9:09:00 PM	80.6	9.5
2264	3/1/2017	9:11:00 PM	80.5	9.4
2265	3/1/2017	9:13:00 PM	80.4	9.4
2266	3/1/2017	9:15:00 PM	80.3	9.3
2267	3/1/2017	9:17:00 PM	80.4	9.3
2268	3/1/2017	9:19:00 PM	80.2	9.3
2269	3/1/2017	9:21:00 PM	79.9	9.2
2270	3/1/2017	9:23:00 PM	80.0	9.2
2271	3/1/2017	9:25:00 PM	79.9	9.1
2272	3/1/2017	9:27:00 PM	79.7	9.1
2273	3/1/2017	9:29:00 PM	79.7	9.0
2274	3/1/2017	9:31:00 PM	79.3	8.9
2275	3/1/2017	9:33:00 PM	79.1	8.9
2276	3/1/2017	9:35:00 PM	79.3	8.9
2277	3/1/2017	9:37:00 PM	79.3	8.9
2278	3/1/2017	9:39:00 PM	79.2	8.8
2279	3/1/2017	9:41:00 PM	79.1	8.8
2280	3/1/2017	9:43:00 PM	78.8	8.7
2281	3/1/2017	9:45:00 PM	78.4	8.7
2282	3/1/2017	9:47:00 PM	78.5	8.7
2283	3/1/2017	9:49:00 PM	78.6	8.7
2284	3/1/2017	9:51:00 PM	78.3	8.6
2285	3/1/2017	9:53:00 PM	78.0	8.6
2286	3/1/2017	9:55:00 PM	78.0	8.6
2287	3/1/2017	9:57:00 PM	77.9	8.6
2288	3/1/2017	9:59:00 PM	77.7	8.6
2289	3/1/2017	10:01:00 PM	77.8	8.5
2290	3/1/2017	10:03:00 PM	77.6	8.5
2291	3/1/2017	10:05:00 PM	77.5	8.5
2292	3/1/2017	10:07:00 PM	77.5	8.4
2293	3/1/2017	10:09:00 PM	77.3	8.4
2294	3/1/2017	10:11:00 PM	77.5	8.4
2295	3/1/2017	10:13:00 PM	77.5	8.4
2296	3/1/2017	10:15:00 PM	77.4	8.4
2297	3/1/2017	10:17:00 PM	77.2	8.4
2298	3/1/2017	10:19:00 PM	77.1	8.4
2299	3/1/2017	10:21:00 PM	77.1	8.3
2300	3/1/2017	10:23:00 PM	77.2	8.3
2301	3/1/2017	10:25:00 PM	77.3	8.3
2302	3/1/2017	10:27:00 PM	77.4	8.2
2303	3/1/2017	10:29:00 PM	77.2	8.2
2304	3/1/2017	10:31:00 PM	77.4	8.2
2305	3/1/2017	10:33:00 PM	77.3	8.2
2306	3/1/2017	10:35:00 PM	77.1	8.2
2307	3/1/2017	10:37:00 PM	77.4	8.2
2308	3/1/2017	10:39:00 PM	77.1	8.1
2309	3/1/2017	10:41:00 PM	77.1	8.1
2310	3/1/2017	10:43:00 PM	77.2	8.1

Index	Date	Time	%RH	°C
2311	3/1/2017	10:45:00 PM	77.1	8.0
2312	3/1/2017	10:47:00 PM	76.9	7.9
2313	3/1/2017	10:49:00 PM	77.0	7.9
2314	3/1/2017	10:51:00 PM	76.7	7.9
2315	3/1/2017	10:53:00 PM	76.9	7.8
2316	3/1/2017	10:55:00 PM	76.8	7.8
2317	3/1/2017	10:57:00 PM	76.9	7.8
2318	3/1/2017	10:59:00 PM	76.6	7.8
2319	3/1/2017	11:01:00 PM	76.6	7.7
2320	3/1/2017	11:03:00 PM	76.4	7.7
2321	3/1/2017	11:05:00 PM	76.6	7.7
2322	3/1/2017	11:07:00 PM	76.5	7.6
2323	3/1/2017	11:09:00 PM	76.4	7.6
2324	3/1/2017	11:11:00 PM	76.3	7.6
2325	3/1/2017	11:13:00 PM	76.4	7.6
2326	3/1/2017	11:15:00 PM	76.3	7.6
2327	3/1/2017	11:17:00 PM	76.2	7.5
2328	3/1/2017	11:19:00 PM	76.3	7.5
2329	3/1/2017	11:21:00 PM	76.2	7.5
2330	3/1/2017	11:23:00 PM	76.2	7.5
2331	3/1/2017	11:25:00 PM	76.2	7.5
2332	3/1/2017	11:27:00 PM	76.1	7.6
2333	3/1/2017	11:29:00 PM	75.9	7.6
2334	3/1/2017	11:31:00 PM	76.0	7.6
2335	3/1/2017	11:33:00 PM	75.9	7.7
2336	3/1/2017	11:35:00 PM	75.7	7.7
2337	3/1/2017	11:37:00 PM	75.9	7.7
2338	3/1/2017	11:39:00 PM	75.8	7.8
2339	3/1/2017	11:41:00 PM	75.9	7.8
2340	3/1/2017	11:43:00 PM	75.5	7.8
2341	3/1/2017	11:45:00 PM	75.6	7.8
2342	3/1/2017	11:47:00 PM	75.3	7.9
2343	3/1/2017	11:49:00 PM	75.6	7.9
2344	3/1/2017	11:51:00 PM	75.5	7.9
2345	3/1/2017	11:53:00 PM	75.0	7.9
2346	3/1/2017	11:55:00 PM	74.8	7.9
2347	3/1/2017	11:57:00 PM	74.6	7.9
2348	3/1/2017	11:59:00 PM	74.6	7.9
2349	3/2/2017	12:01:00 AM	74.7	7.9
2350	3/2/2017	12:03:00 AM	74.6	7.9
2351	3/2/2017	12:05:00 AM	74.5	7.9
2352	3/2/2017	12:07:00 AM	74.4	8.0
2353	3/2/2017	12:09:00 AM	74.5	7.9
2354	3/2/2017	12:11:00 AM	74.6	7.9
2355	3/2/2017	12:13:00 AM	74.6	7.9
2356	3/2/2017	12:15:00 AM	74.4	7.9
2357	3/2/2017	12:17:00 AM	74.6	7.9
2358	3/2/2017	12:19:00 AM	74.2	7.9
2359	3/2/2017	12:21:00 AM	74.2	7.9
2360	3/2/2017	12:23:00 AM	74.3	7.9
2361	3/2/2017	12:25:00 AM	74.2	7.9
2362	3/2/2017	12:27:00 AM	74.2	7.8
2363	3/2/2017	12:29:00 AM	74.2	7.8
2364	3/2/2017	12:31:00 AM	74.2	7.8
2365	3/2/2017	12:33:00 AM	74.0	7.8
2366	3/2/2017	12:35:00 AM	73.8	7.8
2367	3/2/2017	12:37:00 AM	73.8	7.9
2368	3/2/2017	12:39:00 AM	73.7	7.9
2369	3/2/2017	12:41:00 AM	73.8	7.9
2370	3/2/2017	12:43:00 AM	73.3	7.9
2371	3/2/2017	12:45:00 AM	73.2	7.9
2372	3/2/2017	12:47:00 AM	72.4	8.0
2373	3/2/2017	12:49:00 AM	72.3	8.1
2374	3/2/2017	12:51:00 AM	72.3	8.1
2375	3/2/2017	12:53:00 AM	71.8	8.1
2376	3/2/2017	12:55:00 AM	71.1	8.2
2377	3/2/2017	12:57:00 AM	71.0	8.2
2378	3/2/2017	12:59:00 AM	70.8	8.2
2379	3/2/2017	1:01:00 AM	70.5	8.3
2380	3/2/2017	1:03:00 AM	70.4	8.3
2381	3/2/2017	1:05:00 AM	70.4	8.3
2382	3/2/2017	1:07:00 AM	71.1	8.3
2383	3/2/2017	1:09:00 AM	71.4	8.2
2384	3/2/2017	1:11:00 AM	71.5	8.2
2385	3/2/2017	1:13:00 AM	71.7	8.2
2386	3/2/2017	1:15:00 AM	72.0	8.2
2387	3/2/2017	1:17:00 AM	71.8	8.2

Index	Date	Time	%RH	°C
2388	3/2/2017	1:19:00 AM	71.5	8.2
2389	3/2/2017	1:21:00 AM	71.5	8.2
2390	3/2/2017	1:23:00 AM	71.6	8.2
2391	3/2/2017	1:25:00 AM	71.8	8.2
2392	3/2/2017	1:27:00 AM	71.5	8.2
2393	3/2/2017	1:29:00 AM	71.9	8.2
2394	3/2/2017	1:31:00 AM	72.0	8.2
2395	3/2/2017	1:33:00 AM	72.2	8.2
2396	3/2/2017	1:35:00 AM	72.3	8.2
2397	3/2/2017	1:37:00 AM	72.2	8.2
2398	3/2/2017	1:39:00 AM	72.3	8.2
2399	3/2/2017	1:41:00 AM	72.3	8.2
2400	3/2/2017	1:43:00 AM	72.5	8.2
2401	3/2/2017	1:45:00 AM	72.5	8.2
2402	3/2/2017	1:47:00 AM	72.5	8.2
2403	3/2/2017	1:49:00 AM	72.2	8.2
2404	3/2/2017	1:51:00 AM	72.4	8.2
2405	3/2/2017	1:53:00 AM	72.5	8.2
2406	3/2/2017	1:55:00 AM	72.2	8.1
2407	3/2/2017	1:57:00 AM	71.7	8.1
2408	3/2/2017	1:59:00 AM	71.7	8.1
2409	3/2/2017	2:01:00 AM	72.0	8.2
2410	3/2/2017	2:03:00 AM	71.8	8.2
2411	3/2/2017	2:05:00 AM	71.7	8.1
2412	3/2/2017	2:07:00 AM	71.7	8.2
2413	3/2/2017	2:09:00 AM	71.3	8.1
2414	3/2/2017	2:11:00 AM	71.3	8.2
2415	3/2/2017	2:13:00 AM	71.0	8.2
2416	3/2/2017	2:15:00 AM	71.2	8.2
2417	3/2/2017	2:17:00 AM	70.6	8.2
2418	3/2/2017	2:19:00 AM	70.3	8.2
2419	3/2/2017	2:21:00 AM	70.6	8.2
2420	3/2/2017	2:23:00 AM	70.9	8.2
2421	3/2/2017	2:25:00 AM	70.9	8.2
2422	3/2/2017	2:27:00 AM	71.0	8.2
2423	3/2/2017	2:29:00 AM	71.1	8.2
2424	3/2/2017	2:31:00 AM	70.6	8.2
2425	3/2/2017	2:33:00 AM	70.5	8.2
2426	3/2/2017	2:35:00 AM	70.9	8.2
2427	3/2/2017	2:37:00 AM	70.6	8.2
2428	3/2/2017	2:39:00 AM	70.5	8.2
2429	3/2/2017	2:41:00 AM	70.7	8.2
2430	3/2/2017	2:43:00 AM	70.6	8.2
2431	3/2/2017	2:45:00 AM	71.0	8.2
2432	3/2/2017	2:47:00 AM	71.3	8.1
2433	3/2/2017	2:49:00 AM	71.8	8.1
2434	3/2/2017	2:51:00 AM	72.1	8.1
2435	3/2/2017	2:53:00 AM	72.0	8.0
2436	3/2/2017	2:55:00 AM	72.2	8.0
2437	3/2/2017	2:57:00 AM	72.1	8.0
2438	3/2/2017	2:59:00 AM	72.1	8.0
2439	3/2/2017	3:01:00 AM	72.1	8.0
2440	3/2/2017	3:03:00 AM	72.1	8.0
2441	3/2/2017	3:05:00 AM	71.8	8.0
2442	3/2/2017	3:07:00 AM	71.6	7.9
2443	3/2/2017	3:09:00 AM	71.8	7.9
2444	3/2/2017	3:11:00 AM	71.5	7.9
2445	3/2/2017	3:13:00 AM	71.7	7.9
2446	3/2/2017	3:15:00 AM	71.8	7.9
2447	3/2/2017	3:17:00 AM	71.4	7.9
2448	3/2/2017	3:19:00 AM	71.3	7.9
2449	3/2/2017	3:21:00 AM	71.5	7.9
2450	3/2/2017	3:23:00 AM	71.5	7.9
2451	3/2/2017	3:25:00 AM	71.3	7.9
2452	3/2/2017	3:27:00 AM	71.4	7.9
2453	3/2/2017	3:29:00 AM	71.5	7.9
2454	3/2/2017	3:31:00 AM	71.4	7.9
2455	3/2/2017	3:33:00 AM	71.1	7.9
2456	3/2/2017	3:35:00 AM	71.3	7.9
2457	3/2/2017	3:37:00 AM	71.2	7.9
2458	3/2/2017	3:39:00 AM	71.3	7.9
2459	3/2/2017	3:41:00 AM	71.4	7.9
2460	3/2/2017	3:43:00 AM	71.3	7.9
2461	3/2/2017	3:45:00 AM	71.4	7.9
2462	3/2/2017	3:47:00 AM	71.7	7.9
2463	3/2/2017	3:49:00 AM	71.8	7.9
2464	3/2/2017	3:51:00 AM	71.6	7.9

Index	Date	Time	%RH	°C
2465	3/2/2017	3:53:00 AM	71.7	7.9
2466	3/2/2017	3:55:00 AM	71.5	7.9
2467	3/2/2017	3:57:00 AM	71.5	7.9
2468	3/2/2017	3:59:00 AM	71.6	7.9
2469	3/2/2017	4:01:00 AM	71.6	7.9
2470	3/2/2017	4:03:00 AM	71.4	7.9
2471	3/2/2017	4:05:00 AM	71.2	7.9
2472	3/2/2017	4:07:00 AM	71.1	7.9
2473	3/2/2017	4:09:00 AM	71.1	8.0
2474	3/2/2017	4:11:00 AM	71.1	8.0
2475	3/2/2017	4:13:00 AM	70.9	8.0
2476	3/2/2017	4:15:00 AM	70.9	8.0
2477	3/2/2017	4:17:00 AM	70.4	8.1
2478	3/2/2017	4:19:00 AM	70.3	8.1
2479	3/2/2017	4:21:00 AM	70.4	8.1
2480	3/2/2017	4:23:00 AM	70.3	8.1
2481	3/2/2017	4:25:00 AM	70.3	8.1
2482	3/2/2017	4:27:00 AM	69.7	8.1
2483	3/2/2017	4:29:00 AM	69.7	8.2
2484	3/2/2017	4:31:00 AM	69.8	8.2
2485	3/2/2017	4:33:00 AM	69.8	8.2
2486	3/2/2017	4:35:00 AM	69.9	8.2
2487	3/2/2017	4:37:00 AM	69.5	8.2
2488	3/2/2017	4:39:00 AM	69.8	8.2
2489	3/2/2017	4:41:00 AM	69.5	8.2
2490	3/2/2017	4:43:00 AM	69.6	8.2
2491	3/2/2017	4:45:00 AM	69.6	8.2
2492	3/2/2017	4:47:00 AM	70.0	8.2
2493	3/2/2017	4:49:00 AM	69.8	8.2
2494	3/2/2017	4:51:00 AM	69.4	8.2
2495	3/2/2017	4:53:00 AM	69.6	8.2
2496	3/2/2017	4:55:00 AM	69.7	8.2
2497	3/2/2017	4:57:00 AM	69.6	8.2
2498	3/2/2017	4:59:00 AM	69.9	8.2
2499	3/2/2017	5:01:00 AM	69.8	8.2
2500	3/2/2017	5:03:00 AM	69.8	8.2
2501	3/2/2017	5:05:00 AM	69.9	8.2
2502	3/2/2017	5:07:00 AM	70.0	8.2
2503	3/2/2017	5:09:00 AM	69.8	8.2
2504	3/2/2017	5:11:00 AM	69.5	8.2
2505	3/2/2017	5:13:00 AM	69.9	8.2
2506	3/2/2017	5:15:00 AM	70.5	8.2
2507	3/2/2017	5:17:00 AM	70.9	8.2
2508	3/2/2017	5:19:00 AM	71.0	8.1
2509	3/2/2017	5:21:00 AM	70.9	8.1
2510	3/2/2017	5:23:00 AM	70.7	8.1
2511	3/2/2017	5:25:00 AM	70.8	8.1
2512	3/2/2017	5:27:00 AM	70.5	8.0
2513	3/2/2017	5:29:00 AM	70.6	8.0
2514	3/2/2017	5:31:00 AM	70.6	7.9
2515	3/2/2017	5:33:00 AM	70.5	7.9
2516	3/2/2017	5:35:00 AM	70.5	7.9
2517	3/2/2017	5:37:00 AM	70.8	7.9
2518	3/2/2017	5:39:00 AM	70.9	7.9
2519	3/2/2017	5:41:00 AM	71.0	7.8
2520	3/2/2017	5:43:00 AM	71.2	7.8
2521	3/2/2017	5:45:00 AM	71.3	7.8
2522	3/2/2017	5:47:00 AM	71.1	7.8
2523	3/2/2017	5:49:00 AM	71.5	7.8
2524	3/2/2017	5:51:00 AM	71.4	7.8
2525	3/2/2017	5:53:00 AM	71.6	7.7
2526	3/2/2017	5:55:00 AM	71.6	7.7
2527	3/2/2017	5:57:00 AM	71.5	7.7
2528	3/2/2017	5:59:00 AM	71.6	7.7
2529	3/2/2017	6:01:00 AM	71.8	7.7
2530	3/2/2017	6:03:00 AM	71.8	7.7
2531	3/2/2017	6:05:00 AM	71.6	7.7
2532	3/2/2017	6:07:00 AM	71.9	7.7
2533	3/2/2017	6:09:00 AM	72.0	7.7
2534	3/2/2017	6:11:00 AM	71.8	7.6
2535	3/2/2017	6:13:00 AM	71.8	7.6
2536	3/2/2017	6:15:00 AM	71.6	7.6
2537	3/2/2017	6:17:00 AM	71.7	7.6
2538	3/2/2017	6:19:00 AM	71.8	7.6
2539	3/2/2017	6:21:00 AM	71.9	7.6
2540	3/2/2017	6:23:00 AM	71.8	7.6
2541	3/2/2017	6:25:00 AM	71.7	7.6

Index	Date	Time	%RH	°C
2542	3/2/2017	6:27:00 AM	71.8	7.6
2543	3/2/2017	6:29:00 AM	71.9	7.6
2544	3/2/2017	6:31:00 AM	71.7	7.6
2545	3/2/2017	6:33:00 AM	71.8	7.6
2546	3/2/2017	6:35:00 AM	72.0	7.5
2547	3/2/2017	6:37:00 AM	71.8	7.5
2548	3/2/2017	6:39:00 AM	71.9	7.5
2549	3/2/2017	6:41:00 AM	71.7	7.4
2550	3/2/2017	6:43:00 AM	71.9	7.4
2551	3/2/2017	6:45:00 AM	72.0	7.4
2552	3/2/2017	6:47:00 AM	71.8	7.4
2553	3/2/2017	6:49:00 AM	71.8	7.3
2554	3/2/2017	6:51:00 AM	71.7	7.3
2555	3/2/2017	6:53:00 AM	72.2	7.3
2556	3/2/2017	6:55:00 AM	72.1	7.3
2557	3/2/2017	6:57:00 AM	72.2	7.3
2558	3/2/2017	6:59:00 AM	72.3	7.3
2559	3/2/2017	7:01:00 AM	72.3	7.3
2560	3/2/2017	7:03:00 AM	72.2	7.2
2561	3/2/2017	7:05:00 AM	71.8	7.2
2562	3/2/2017	7:07:00 AM	71.9	7.2
2563	3/2/2017	7:09:00 AM	72.2	7.2
2564	3/2/2017	7:11:00 AM	72.0	7.2
2565	3/2/2017	7:13:00 AM	71.9	7.2
2566	3/2/2017	7:15:00 AM	72.0	7.2
2567	3/2/2017	7:17:00 AM	71.7	7.2
2568	3/2/2017	7:19:00 AM	71.4	7.1
2569	3/2/2017	7:21:00 AM	71.8	7.1
2570	3/2/2017	7:23:00 AM	71.6	7.1
2571	3/2/2017	7:25:00 AM	71.4	7.1
2572	3/2/2017	7:27:00 AM	71.4	7.1
2573	3/2/2017	7:29:00 AM	71.5	7.1
2574	3/2/2017	7:31:00 AM	71.4	7.1
2575	3/2/2017	7:33:00 AM	71.5	7.1
2576	3/2/2017	7:35:00 AM	71.3	7.1
2577	3/2/2017	7:37:00 AM	71.6	7.1
2578	3/2/2017	7:39:00 AM	71.6	7.1
2579	3/2/2017	7:41:00 AM	71.7	7.1
2580	3/2/2017	7:43:00 AM	71.1	7.1
2581	3/2/2017	7:45:00 AM	71.0	7.0
2582	3/2/2017	7:47:00 AM	71.3	7.0
2583	3/2/2017	7:49:00 AM	71.1	7.0
2584	3/2/2017	7:51:00 AM	71.1	7.0
2585	3/2/2017	7:53:00 AM	71.0	7.0
2586	3/2/2017	7:55:00 AM	71.0	7.0
2587	3/2/2017	7:57:00 AM	70.8	7.0
2588	3/2/2017	7:59:00 AM	70.5	7.0
2589	3/2/2017	8:01:00 AM	70.8	7.0
2590	3/2/2017	8:03:00 AM	70.8	7.0
2591	3/2/2017	8:05:00 AM	70.6	7.0
2592	3/2/2017	8:07:00 AM	70.8	7.0
2593	3/2/2017	8:09:00 AM	70.8	7.1
2594	3/2/2017	8:11:00 AM	70.5	7.1
2595	3/2/2017	8:13:00 AM	70.8	7.1
2596	3/2/2017	8:15:00 AM	70.1	7.1
2597	3/2/2017	8:17:00 AM	70.3	7.1
2598	3/2/2017	8:19:00 AM	70.2	7.0
2599	3/2/2017	8:21:00 AM	70.6	7.1
2600	3/2/2017	8:23:00 AM	70.4	7.1
2601	3/2/2017	8:25:00 AM	70.6	7.1
2602	3/2/2017	8:27:00 AM	70.7	7.1
2603	3/2/2017	8:29:00 AM	70.4	7.0
2604	3/2/2017	8:31:00 AM	70.7	6.9
2605	3/2/2017	8:33:00 AM	70.4	6.9
2606	3/2/2017	8:35:00 AM	70.6	6.9
2607	3/2/2017	8:37:00 AM	70.6	6.9
2608	3/2/2017	8:39:00 AM	70.4	6.8
2609	3/2/2017	8:41:00 AM	70.1	6.8
2610	3/2/2017	8:43:00 AM	70.3	6.8
2611	3/2/2017	8:45:00 AM	70.5	6.8
2612	3/2/2017	8:47:00 AM	70.4	6.8
2613	3/2/2017	8:49:00 AM	70.6	6.9
2614	3/2/2017	8:51:00 AM	70.3	6.9
2615	3/2/2017	8:53:00 AM	70.1	7.1
2616	3/2/2017	8:55:00 AM	70.2	7.1
2617	3/2/2017	8:57:00 AM	70.3	7.2
2618	3/2/2017	8:59:00 AM	70.0	7.2

Index	Date	Time	%RH	°C
2619	3/2/2017	9:01:00 AM	69.3	7.3
2620	3/2/2017	9:03:00 AM	69.5	7.4
2621	3/2/2017	9:05:00 AM	69.7	7.4
2622	3/2/2017	9:07:00 AM	69.6	7.5
2623	3/2/2017	9:09:00 AM	69.7	7.6
2624	3/2/2017	9:11:00 AM	69.5	7.7
2625	3/2/2017	9:13:00 AM	68.8	7.8
2626	3/2/2017	9:15:00 AM	69.2	7.9
2627	3/2/2017	9:17:00 AM	69.4	8.0
2628	3/2/2017	9:19:00 AM	68.3	8.1
2629	3/2/2017	9:21:00 AM	68.1	8.1
2630	3/2/2017	9:23:00 AM	68.3	8.2
2631	3/2/2017	9:25:00 AM	68.2	8.3
2632	3/2/2017	9:27:00 AM	68.8	8.3
2633	3/2/2017	9:29:00 AM	68.7	8.4
2634	3/2/2017	9:31:00 AM	69.0	8.6
2635	3/2/2017	9:33:00 AM	67.8	8.7
2636	3/2/2017	9:35:00 AM	68.3	8.8
2637	3/2/2017	9:37:00 AM	68.6	8.8
2638	3/2/2017	9:39:00 AM	68.3	8.9
2639	3/2/2017	9:41:00 AM	67.3	8.9
2640	3/2/2017	9:43:00 AM	67.6	8.9
2641	3/2/2017	9:45:00 AM	67.6	8.9
2642	3/2/2017	9:47:00 AM	67.0	8.9
2643	3/2/2017	9:49:00 AM	67.2	8.9
2644	3/2/2017	9:51:00 AM	67.2	8.9
2645	3/2/2017	9:53:00 AM	67.5	9.0
2646	3/2/2017	9:55:00 AM	67.5	9.1
2647	3/2/2017	9:57:00 AM	67.3	9.2
2648	3/2/2017	9:59:00 AM	67.1	9.2
2649	3/2/2017	10:01:00 AM	66.3	9.3
2650	3/2/2017	10:03:00 AM	66.2	9.3
2651	3/2/2017	10:05:00 AM	65.2	9.5
2652	3/2/2017	10:07:00 AM	66.2	9.6
2653	3/2/2017	10:09:00 AM	65.3	9.7
2654	3/2/2017	10:11:00 AM	65.0	9.8
2655	3/2/2017	10:13:00 AM	64.9	9.9
2656	3/2/2017	10:15:00 AM	64.3	10.0
2657	3/2/2017	10:17:00 AM	64.6	10.0
2658	3/2/2017	10:19:00 AM	63.7	10.1
2659	3/2/2017	10:21:00 AM	63.0	10.1
2660	3/2/2017	10:23:00 AM	62.6	10.3
2661	3/2/2017	10:25:00 AM	62.2	10.4
2662	3/2/2017	10:27:00 AM	60.0	10.4
2663	3/2/2017	10:29:00 AM	59.1	10.4
2664	3/2/2017	10:31:00 AM	60.1	10.4
2665	3/2/2017	10:33:00 AM	60.2	10.4
2666	3/2/2017	10:35:00 AM	60.1	10.4
2667	3/2/2017	10:37:00 AM	60.5	10.4
2668	3/2/2017	10:39:00 AM	61.0	10.5
2669	3/2/2017	10:41:00 AM	60.9	10.6
2670	3/2/2017	10:43:00 AM	60.6	10.6
2671	3/2/2017	10:45:00 AM	59.9	10.6
2672	3/2/2017	10:47:00 AM	60.4	10.7
2673	3/2/2017	10:49:00 AM	61.7	10.7
2674	3/2/2017	10:51:00 AM	60.6	10.8
2675	3/2/2017	10:53:00 AM	59.6	10.9
2676	3/2/2017	10:55:00 AM	59.3	11.1
2677	3/2/2017	10:57:00 AM	59.1	11.2
2678	3/2/2017	10:59:00 AM	58.6	11.3
2679	3/2/2017	11:01:00 AM	58.5	11.4
2680	3/2/2017	11:03:00 AM	59.6	11.4
2681	3/2/2017	11:05:00 AM	60.2	11.6
2682	3/2/2017	11:07:00 AM	58.7	11.7
2683	3/2/2017	11:09:00 AM	58.6	11.8
2684	3/2/2017	11:11:00 AM	57.5	11.9
2685	3/2/2017	11:13:00 AM	55.4	12.0
2686	3/2/2017	11:15:00 AM	55.5	12.1
2687	3/2/2017	11:17:00 AM	53.1	12.2
2688	3/2/2017	11:19:00 AM	51.9	12.3
2689	3/2/2017	11:21:00 AM	53.3	12.3
2690	3/2/2017	11:23:00 AM	54.2	12.4
2691	3/2/2017	11:25:00 AM	52.5	12.4
2692	3/2/2017	11:27:00 AM	54.1	12.6
2693	3/2/2017	11:29:00 AM	51.6	12.7
2694	3/2/2017	11:31:00 AM	52.9	12.8
2695	3/2/2017	11:33:00 AM	51.0	12.8

Index	Date	Time	%RH	°C
2696	3/2/2017	11:35:00 AM	51.5	13.0
2697	3/2/2017	11:37:00 AM	51.2	13.1
2698	3/2/2017	11:39:00 AM	49.7	13.2
2699	3/2/2017	11:41:00 AM	52.1	13.3
2700	3/2/2017	11:43:00 AM	51.0	13.3
2701	3/2/2017	11:45:00 AM	48.4	13.4
2702	3/2/2017	11:47:00 AM	47.1	13.5
2703	3/2/2017	11:49:00 AM	47.0	13.6
2704	3/2/2017	11:51:00 AM	46.8	13.7
2705	3/2/2017	11:53:00 AM	47.7	13.8
2706	3/2/2017	11:55:00 AM	47.0	13.9
2707	3/2/2017	11:57:00 AM	45.7	14.0
2708	3/2/2017	11:59:00 AM	46.7	14.2
2709	3/2/2017	12:01:00 PM	46.3	14.3
2710	3/2/2017	12:03:00 PM	46.4	14.4
2711	3/2/2017	12:05:00 PM	40.8	14.4
2712	3/2/2017	12:07:00 PM	40.4	14.4
2713	3/2/2017	12:09:00 PM	37.9	14.3
2714	3/2/2017	12:11:00 PM	38.7	14.2
2715	3/2/2017	12:13:00 PM	39.0	14.3
2716	3/2/2017	12:15:00 PM	42.3	14.4
2717	3/2/2017	12:17:00 PM	39.5	14.4
2718	3/2/2017	12:19:00 PM	42.3	14.4
2719	3/2/2017	12:21:00 PM	41.7	14.6
2720	3/2/2017	12:23:00 PM	43.4	14.7
2721	3/2/2017	12:25:00 PM	43.6	14.9
2722	3/2/2017	12:27:00 PM	41.9	15.0
2723	3/2/2017	12:29:00 PM	43.1	15.1
2724	3/2/2017	12:31:00 PM	44.1	15.2
2725	3/2/2017	12:33:00 PM	43.3	15.4
2726	3/2/2017	12:35:00 PM	43.8	15.5
2727	3/2/2017	12:37:00 PM	42.2	15.5
2728	3/2/2017	12:39:00 PM	42.8	15.5
2729	3/2/2017	12:41:00 PM	42.1	15.7
2730	3/2/2017	12:43:00 PM	42.0	15.8
2731	3/2/2017	12:45:00 PM	42.4	15.8
2732	3/2/2017	12:47:00 PM	42.6	15.9
2733	3/2/2017	12:49:00 PM	38.8	15.9
2734	3/2/2017	12:51:00 PM	40.6	15.8
2735	3/2/2017	12:53:00 PM	41.8	15.9
2736	3/2/2017	12:55:00 PM	41.4	16.0
2737	3/2/2017	12:57:00 PM	40.2	16.0
2738	3/2/2017	12:59:00 PM	40.5	15.9
2739	3/2/2017	1:01:00 PM	40.5	16.0
2740	3/2/2017	1:03:00 PM	38.1	15.9
2741	3/2/2017	1:05:00 PM	39.9	15.9
2742	3/2/2017	1:07:00 PM	41.3	16.1
2743	3/2/2017	1:09:00 PM	41.2	16.1
2744	3/2/2017	1:11:00 PM	41.3	16.1
2745	3/2/2017	1:13:00 PM	38.5	16.1
2746	3/2/2017	1:15:00 PM	41.1	16.1
2747	3/2/2017	1:17:00 PM	41.7	16.2
2748	3/2/2017	1:19:00 PM	39.8	16.3
2749	3/2/2017	1:21:00 PM	41.9	16.3
2750	3/2/2017	1:23:00 PM	41.8	16.4
2751	3/2/2017	1:25:00 PM	41.0	16.6
2752	3/2/2017	1:27:00 PM	41.6	16.7
2753	3/2/2017	1:29:00 PM	42.0	16.7
2754	3/2/2017	1:31:00 PM	41.1	16.8
2755	3/2/2017	1:33:00 PM	41.6	16.8
2756	3/2/2017	1:35:00 PM	41.3	16.9
2757	3/2/2017	1:37:00 PM	39.8	16.8
2758	3/2/2017	1:39:00 PM	40.6	16.8
2759	3/2/2017	1:41:00 PM	40.5	16.8
2760	3/2/2017	1:43:00 PM	38.3	16.7
2761	3/2/2017	1:45:00 PM	39.9	16.7
2762	3/2/2017	1:47:00 PM	39.4	16.7
2763	3/2/2017	1:49:00 PM	39.8	16.7
2764	3/2/2017	1:51:00 PM	40.9	16.6
2765	3/2/2017	1:53:00 PM	41.0	16.7
2766	3/2/2017	1:55:00 PM	40.6	16.8
2767	3/2/2017	1:57:00 PM	38.5	16.8
2768	3/2/2017	1:59:00 PM	39.7	16.8
2769	3/2/2017	2:01:00 PM	40.7	16.9
2770	3/2/2017	2:03:00 PM	39.2	17.1
2771	3/2/2017	2:05:00 PM	39.0	17.1
2772	3/2/2017	2:07:00 PM	38.1	17.0

Index	Date	Time	%RH	°C
2773	3/2/2017	2:09:00 PM	37.3	17.1
2774	3/2/2017	2:11:00 PM	37.5	17.1
2775	3/2/2017	2:13:00 PM	38.0	17.1
2776	3/2/2017	2:15:00 PM	37.8	17.1
2777	3/2/2017	2:17:00 PM	38.8	17.2
2778	3/2/2017	2:19:00 PM	38.8	17.2
2779	3/2/2017	2:21:00 PM	39.5	17.2
2780	3/2/2017	2:23:00 PM	38.8	17.2
2781	3/2/2017	2:25:00 PM	38.8	17.2
2782	3/2/2017	2:27:00 PM	36.7	17.1
2783	3/2/2017	2:29:00 PM	38.9	17.1
2784	3/2/2017	2:31:00 PM	40.2	17.1
2785	3/2/2017	2:33:00 PM	38.9	16.9
2786	3/2/2017	2:35:00 PM	37.0	16.8
2787	3/2/2017	2:37:00 PM	39.0	16.7
2788	3/2/2017	2:39:00 PM	39.6	16.7
2789	3/2/2017	2:41:00 PM	38.8	16.8
2790	3/2/2017	2:43:00 PM	37.4	16.9
2791	3/2/2017	2:45:00 PM	38.3	16.9
2792	3/2/2017	2:47:00 PM	38.6	16.9
2793	3/2/2017	2:49:00 PM	38.2	17.0
2794	3/2/2017	2:51:00 PM	37.6	17.1
2795	3/2/2017	2:53:00 PM	36.8	17.1
2796	3/2/2017	2:55:00 PM	38.9	17.1
2797	3/2/2017	2:57:00 PM	38.2	16.9
2798	3/2/2017	2:59:00 PM	38.7	16.9
2799	3/2/2017	3:01:00 PM	38.7	16.9
2800	3/2/2017	3:03:00 PM	39.2	16.9
2801	3/2/2017	3:05:00 PM	38.7	17.0
2802	3/2/2017	3:07:00 PM	38.0	17.1
2803	3/2/2017	3:09:00 PM	39.5	17.2
2804	3/2/2017	3:11:00 PM	40.2	17.2
2805	3/2/2017	3:13:00 PM	36.8	17.1
2806	3/2/2017	3:15:00 PM	37.8	17.1
2807	3/2/2017	3:17:00 PM	37.9	17.2
2808	3/2/2017	3:19:00 PM	37.1	17.3
2809	3/2/2017	3:21:00 PM	36.6	17.3
2810	3/2/2017	3:23:00 PM	36.8	17.2
2811	3/2/2017	3:25:00 PM	35.7	17.2
2812	3/2/2017	3:27:00 PM	35.2	17.0
2813	3/2/2017	3:29:00 PM	35.7	16.9
2814	3/2/2017	3:31:00 PM	36.3	16.9
2815	3/2/2017	3:33:00 PM	36.0	16.9
2816	3/2/2017	3:35:00 PM	34.9	16.9
2817	3/2/2017	3:37:00 PM	36.2	16.9
2818	3/2/2017	3:39:00 PM	36.7	17.2
2819	3/2/2017	3:41:00 PM	34.9	17.2
2820	3/2/2017	3:43:00 PM	36.2	17.2
2821	3/2/2017	3:45:00 PM	35.6	17.0
2822	3/2/2017	3:47:00 PM	36.8	16.8
2823	3/2/2017	3:49:00 PM	37.0	16.9
2824	3/2/2017	3:51:00 PM	36.8	16.9
2825	3/2/2017	3:53:00 PM	34.8	16.8
2826	3/2/2017	3:55:00 PM	35.1	16.9
2827	3/2/2017	3:57:00 PM	35.8	16.9
2828	3/2/2017	3:59:00 PM	34.9	16.9
2829	3/2/2017	4:01:00 PM	35.5	16.8
2830	3/2/2017	4:03:00 PM	36.1	16.7
2831	3/2/2017	4:05:00 PM	35.4	16.6
2832	3/2/2017	4:07:00 PM	35.7	16.6
2833	3/2/2017	4:09:00 PM	35.6	16.5
2834	3/2/2017	4:11:00 PM	36.6	16.4
2835	3/2/2017	4:13:00 PM	38.0	16.4
2836	3/2/2017	4:15:00 PM	38.0	16.4
2837	3/2/2017	4:17:00 PM	38.7	16.3
2838	3/2/2017	4:19:00 PM	38.5	16.2
2839	3/2/2017	4:21:00 PM	36.9	16.1
2840	3/2/2017	4:23:00 PM	37.3	16.1
2841	3/2/2017	4:25:00 PM	37.3	16.1
2842	3/2/2017	4:27:00 PM	36.9	16.1
2843	3/2/2017	4:29:00 PM	37.6	16.0
2844	3/2/2017	4:31:00 PM	37.8	16.0
2845	3/2/2017	4:33:00 PM	38.1	16.1
2846	3/2/2017	4:35:00 PM	38.3	16.1
2847	3/2/2017	4:37:00 PM	37.7	16.2
2848	3/2/2017	4:39:00 PM	37.7	16.3
2849	3/2/2017	4:41:00 PM	38.5	16.4

Index	Date	Time	%RH	°C
2850	3/2/2017	4:43:00 PM	39.9	16.4
2851	3/2/2017	4:45:00 PM	39.8	16.5
2852	3/2/2017	4:47:00 PM	40.6	16.5
2853	3/2/2017	4:49:00 PM	40.9	16.5
2854	3/2/2017	4:51:00 PM	41.4	16.5
2855	3/2/2017	4:53:00 PM	42.1	16.4
2856	3/2/2017	4:55:00 PM	42.4	16.4
2857	3/2/2017	4:57:00 PM	42.6	16.3
2858	3/2/2017	4:59:00 PM	43.1	16.3
2859	3/2/2017	5:01:00 PM	43.2	16.2
2860	3/2/2017	5:03:00 PM	42.1	16.2
2861	3/2/2017	5:05:00 PM	43.1	16.2
2862	3/2/2017	5:07:00 PM	43.8	16.2
2863	3/2/2017	5:09:00 PM	44.4	16.1
2864	3/2/2017	5:11:00 PM	44.8	16.1
2865	3/2/2017	5:13:00 PM	44.5	16.0
2866	3/2/2017	5:15:00 PM	44.9	15.8
2867	3/2/2017	5:17:00 PM	44.9	15.7
2868	3/2/2017	5:19:00 PM	45.1	15.6
2869	3/2/2017	5:21:00 PM	45.7	15.6
2870	3/2/2017	5:23:00 PM	46.1	15.4
2871	3/2/2017	5:25:00 PM	46.2	15.4
2872	3/2/2017	5:27:00 PM	46.5	15.3
2873	3/2/2017	5:29:00 PM	47.1	15.3
2874	3/2/2017	5:31:00 PM	47.4	15.2
2875	3/2/2017	5:33:00 PM	47.5	15.2
2876	3/2/2017	5:35:00 PM	47.1	15.1
2877	3/2/2017	5:37:00 PM	47.2	15.1
2878	3/2/2017	5:39:00 PM	47.3	15.0
2879	3/2/2017	5:41:00 PM	47.5	14.9
2880	3/2/2017	5:43:00 PM	46.9	14.9
2881	3/2/2017	5:45:00 PM	47.2	14.9
2882	3/2/2017	5:47:00 PM	47.7	14.8
2883	3/2/2017	5:49:00 PM	47.8	14.8
2884	3/2/2017	5:51:00 PM	48.5	14.7
2885	3/2/2017	5:53:00 PM	48.5	14.7
2886	3/2/2017	5:55:00 PM	48.7	14.6
2887	3/2/2017	5:57:00 PM	48.7	14.6
2888	3/2/2017	5:59:00 PM	48.8	14.5
2889	3/2/2017	6:01:00 PM	48.6	14.4
2890	3/2/2017	6:03:00 PM	48.8	14.3
2891	3/2/2017	6:05:00 PM	48.8	14.3
2892	3/2/2017	6:07:00 PM	48.9	14.2
2893	3/2/2017	6:09:00 PM	49.1	14.1
2894	3/2/2017	6:11:00 PM	49.5	14.1
2895	3/2/2017	6:13:00 PM	49.9	14.0
2896	3/2/2017	6:15:00 PM	49.9	13.9
2897	3/2/2017	6:17:00 PM	50.0	13.8
2898	3/2/2017	6:19:00 PM	50.1	13.8
2899	3/2/2017	6:21:00 PM	50.2	13.7
2900	3/2/2017	6:23:00 PM	50.3	13.6
2901	3/2/2017	6:25:00 PM	50.5	13.6
2902	3/2/2017	6:27:00 PM	50.8	13.5
2903	3/2/2017	6:29:00 PM	51.1	13.4
2904	3/2/2017	6:31:00 PM	51.0	13.3
2905	3/2/2017	6:33:00 PM	51.9	13.2
2906	3/2/2017	6:35:00 PM	52.6	13.1
2907	3/2/2017	6:37:00 PM	52.0	12.9
2908	3/2/2017	6:39:00 PM	51.7	12.9
2909	3/2/2017	6:41:00 PM	52.2	12.9
2910	3/2/2017	6:43:00 PM	52.7	12.8
2911	3/2/2017	6:45:00 PM	53.3	12.8
2912	3/2/2017	6:47:00 PM	53.1	12.8
2913	3/2/2017	6:49:00 PM	53.4	12.7
2914	3/2/2017	6:51:00 PM	53.9	12.7
2915	3/2/2017	6:53:00 PM	53.7	12.6
2916	3/2/2017	6:55:00 PM	53.8	12.6
2917	3/2/2017	6:57:00 PM	53.4	12.6
2918	3/2/2017	6:59:00 PM	53.8	12.5
2919	3/2/2017	7:01:00 PM	53.9	12.4
2920	3/2/2017	7:03:00 PM	53.5	12.4
2921	3/2/2017	7:05:00 PM	53.6	12.4
2922	3/2/2017	7:07:00 PM	53.5	12.3
2923	3/2/2017	7:09:00 PM	53.7	12.3
2924	3/2/2017	7:11:00 PM	53.9	12.2
2925	3/2/2017	7:13:00 PM	53.9	12.2
2926	3/2/2017	7:15:00 PM	54.1	12.1

Index	Date	Time	%RH	°C
2927	3/2/2017	7:17:00 PM	54.0	12.1
2928	3/2/2017	7:19:00 PM	53.8	12.1
2929	3/2/2017	7:21:00 PM	54.1	12.0
2930	3/2/2017	7:23:00 PM	54.8	11.9
2931	3/2/2017	7:25:00 PM	55.0	11.9
2932	3/2/2017	7:27:00 PM	55.1	11.8
2933	3/2/2017	7:29:00 PM	55.0	11.8
2934	3/2/2017	7:31:00 PM	54.8	11.8
2935	3/2/2017	7:33:00 PM	54.5	11.7
2936	3/2/2017	7:35:00 PM	55.0	11.7
2937	3/2/2017	7:37:00 PM	55.5	11.6
2938	3/2/2017	7:39:00 PM	56.3	11.5
2939	3/2/2017	7:41:00 PM	57.0	11.4
2940	3/2/2017	7:43:00 PM	57.4	11.3
2941	3/2/2017	7:45:00 PM	57.5	11.3
2942	3/2/2017	7:47:00 PM	57.2	11.2
2943	3/2/2017	7:49:00 PM	57.0	11.2
2944	3/2/2017	7:51:00 PM	57.4	11.2
2945	3/2/2017	7:53:00 PM	57.6	11.1
2946	3/2/2017	7:55:00 PM	58.5	10.9
2947	3/2/2017	7:57:00 PM	59.1	10.9
2948	3/2/2017	7:59:00 PM	59.5	10.8
2949	3/2/2017	8:01:00 PM	59.9	10.8
2950	3/2/2017	8:03:00 PM	60.1	10.7
2951	3/2/2017	8:05:00 PM	60.1	10.7
2952	3/2/2017	8:07:00 PM	59.8	10.7
2953	3/2/2017	8:09:00 PM	60.0	10.6
2954	3/2/2017	8:11:00 PM	60.2	10.6
2955	3/2/2017	8:13:00 PM	59.3	10.5
2956	3/2/2017	8:15:00 PM	58.5	10.5
2957	3/2/2017	8:17:00 PM	58.2	10.4
2958	3/2/2017	8:19:00 PM	58.3	10.4
2959	3/2/2017	8:21:00 PM	58.7	10.4
2960	3/2/2017	8:23:00 PM	59.2	10.3
2961	3/2/2017	8:25:00 PM	59.8	10.3
2962	3/2/2017	8:27:00 PM	60.6	10.2
2963	3/2/2017	8:29:00 PM	60.8	10.1
2964	3/2/2017	8:31:00 PM	61.5	10.1
2965	3/2/2017	8:33:00 PM	61.6	10.0
2966	3/2/2017	8:35:00 PM	61.6	9.9
2967	3/2/2017	8:37:00 PM	61.5	9.9
2968	3/2/2017	8:39:00 PM	61.4	9.8
2969	3/2/2017	8:41:00 PM	61.5	9.8
2970	3/2/2017	8:43:00 PM	61.6	9.7
2971	3/2/2017	8:45:00 PM	61.5	9.7
2972	3/2/2017	8:47:00 PM	61.6	9.7
2973	3/2/2017	8:49:00 PM	61.6	9.7
2974	3/2/2017	8:51:00 PM	61.2	9.7
2975	3/2/2017	8:53:00 PM	61.6	9.6
2976	3/2/2017	8:55:00 PM	62.0	9.5
2977	3/2/2017	8:57:00 PM	61.5	9.5
2978	3/2/2017	8:59:00 PM	61.8	9.5
2979	3/2/2017	9:01:00 PM	61.8	9.5
2980	3/2/2017	9:03:00 PM	62.3	9.5
2981	3/2/2017	9:05:00 PM	62.4	9.4
2982	3/2/2017	9:07:00 PM	62.5	9.4
2983	3/2/2017	9:09:00 PM	62.8	9.4
2984	3/2/2017	9:11:00 PM	63.3	9.3
2985	3/2/2017	9:13:00 PM	63.7	9.3
2986	3/2/2017	9:15:00 PM	63.7	9.3
2987	3/2/2017	9:17:00 PM	63.8	9.3
2988	3/2/2017	9:19:00 PM	63.6	9.3
2989	3/2/2017	9:21:00 PM	63.5	9.3
2990	3/2/2017	9:23:00 PM	64.2	9.2
2991	3/2/2017	9:25:00 PM	64.5	9.2
2992	3/2/2017	9:27:00 PM	64.5	9.1
2993	3/2/2017	9:29:00 PM	64.7	9.1
2994	3/2/2017	9:31:00 PM	64.3	9.1
2995	3/2/2017	9:33:00 PM	63.8	9.1
2996	3/2/2017	9:35:00 PM	63.7	9.1
2997	3/2/2017	9:37:00 PM	63.5	9.1
2998	3/2/2017	9:39:00 PM	64.6	8.9
2999	3/2/2017	9:41:00 PM	64.7	8.9
3000	3/2/2017	9:43:00 PM	64.6	8.9
3001	3/2/2017	9:45:00 PM	64.9	8.9
3002	3/2/2017	9:47:00 PM	64.7	8.9
3003	3/2/2017	9:49:00 PM	64.3	8.9

Index	Date	Time	%RH	°C
3004	3/2/2017	9:51:00 PM	63.9	8.9
3005	3/2/2017	9:53:00 PM	64.2	8.9
3006	3/2/2017	9:55:00 PM	65.1	8.9
3007	3/2/2017	9:57:00 PM	64.9	8.8
3008	3/2/2017	9:59:00 PM	65.0	8.8
3009	3/2/2017	10:01:00 PM	65.0	8.8
3010	3/2/2017	10:03:00 PM	64.2	8.8
3011	3/2/2017	10:05:00 PM	63.8	8.8
3012	3/2/2017	10:07:00 PM	63.6	8.7
3013	3/2/2017	10:09:00 PM	64.2	8.7
3014	3/2/2017	10:11:00 PM	64.2	8.7
3015	3/2/2017	10:13:00 PM	64.2	8.6
3016	3/2/2017	10:15:00 PM	64.6	8.6
3017	3/2/2017	10:17:00 PM	65.2	8.6
3018	3/2/2017	10:19:00 PM	65.4	8.5
3019	3/2/2017	10:21:00 PM	65.4	8.5
3020	3/2/2017	10:23:00 PM	65.7	8.5
3021	3/2/2017	10:25:00 PM	66.9	8.5
3022	3/2/2017	10:27:00 PM	67.1	8.5
3023	3/2/2017	10:29:00 PM	67.8	8.5
3024	3/2/2017	10:31:00 PM	67.9	8.5
3025	3/2/2017	10:33:00 PM	67.0	8.5
3026	3/2/2017	10:35:00 PM	66.3	8.5
3027	3/2/2017	10:37:00 PM	65.5	8.5
3028	3/2/2017	10:39:00 PM	65.3	8.5
3029	3/2/2017	10:41:00 PM	65.1	8.5
3030	3/2/2017	10:43:00 PM	65.3	8.5
3031	3/2/2017	10:45:00 PM	65.6	8.4
3032	3/2/2017	10:47:00 PM	65.9	8.4
3033	3/2/2017	10:49:00 PM	66.5	8.4
3034	3/2/2017	10:51:00 PM	66.7	8.4
3035	3/2/2017	10:53:00 PM	66.6	8.4
3036	3/2/2017	10:55:00 PM	66.5	8.4
3037	3/2/2017	10:57:00 PM	66.8	8.3
3038	3/2/2017	10:59:00 PM	66.6	8.3
3039	3/2/2017	11:01:00 PM	66.7	8.3
3040	3/2/2017	11:03:00 PM	67.1	8.2
3041	3/2/2017	11:05:00 PM	67.1	8.2
3042	3/2/2017	11:07:00 PM	66.9	8.3
3043	3/2/2017	11:09:00 PM	67.7	8.3
3044	3/2/2017	11:11:00 PM	67.6	8.3
3045	3/2/2017	11:13:00 PM	67.9	8.3
3046	3/2/2017	11:15:00 PM	67.8	8.2
3047	3/2/2017	11:17:00 PM	67.6	8.2
3048	3/2/2017	11:19:00 PM	67.7	8.2
3049	3/2/2017	11:21:00 PM	67.4	8.2
3050	3/2/2017	11:23:00 PM	66.9	8.2
3051	3/2/2017	11:25:00 PM	66.8	8.2
3052	3/2/2017	11:27:00 PM	67.0	8.2
3053	3/2/2017	11:29:00 PM	66.6	8.2
3054	3/2/2017	11:31:00 PM	66.5	8.2
3055	3/2/2017	11:33:00 PM	66.7	8.2
3056	3/2/2017	11:35:00 PM	66.7	8.2
3057	3/2/2017	11:37:00 PM	67.0	8.2
3058	3/2/2017	11:39:00 PM	67.0	8.1
3059	3/2/2017	11:41:00 PM	67.2	8.1
3060	3/2/2017	11:43:00 PM	67.3	8.1
3061	3/2/2017	11:45:00 PM	67.7	8.1
3062	3/2/2017	11:47:00 PM	68.0	8.1
3063	3/2/2017	11:49:00 PM	68.0	8.1
3064	3/2/2017	11:51:00 PM	68.2	8.1
3065	3/2/2017	11:53:00 PM	68.2	8.1
3066	3/2/2017	11:55:00 PM	68.8	8.1
3067	3/2/2017	11:57:00 PM	69.0	8.1
3068	3/2/2017	11:59:00 PM	68.3	8.1
3069	3/3/2017	12:01:00 AM	68.5	8.1
3070	3/3/2017	12:03:00 AM	67.8	8.1
3071	3/3/2017	12:05:00 AM	67.8	8.1
3072	3/3/2017	12:07:00 AM	67.3	8.1
3073	3/3/2017	12:09:00 AM	67.1	8.1
3074	3/3/2017	12:11:00 AM	67.1	8.1
3075	3/3/2017	12:13:00 AM	67.1	8.1
3076	3/3/2017	12:15:00 AM	67.1	8.1
3077	3/3/2017	12:17:00 AM	67.1	8.1
3078	3/3/2017	12:19:00 AM	67.3	8.1
3079	3/3/2017	12:21:00 AM	67.4	8.1
3080	3/3/2017	12:23:00 AM	67.2	8.1

Index	Date	Time	%RH	°C
3081	3/3/2017	12:25:00 AM	67.5	8.1
3082	3/3/2017	12:27:00 AM	68.0	8.1
3083	3/3/2017	12:29:00 AM	68.2	8.1
3084	3/3/2017	12:31:00 AM	68.3	8.1
3085	3/3/2017	12:33:00 AM	68.5	8.1
3086	3/3/2017	12:35:00 AM	68.2	8.1
3087	3/3/2017	12:37:00 AM	68.8	8.0
3088	3/3/2017	12:39:00 AM	69.2	7.9
3089	3/3/2017	12:41:00 AM	69.2	7.9
3090	3/3/2017	12:43:00 AM	69.2	7.8
3091	3/3/2017	12:45:00 AM	69.6	7.8
3092	3/3/2017	12:47:00 AM	69.6	7.8
3093	3/3/2017	12:49:00 AM	69.1	7.8
3094	3/3/2017	12:51:00 AM	68.8	7.7
3095	3/3/2017	12:53:00 AM	68.6	7.7
3096	3/3/2017	12:55:00 AM	68.1	7.7
3097	3/3/2017	12:57:00 AM	68.9	7.6
3098	3/3/2017	12:59:00 AM	68.7	7.6
3099	3/3/2017	1:01:00 AM	68.9	7.5
3100	3/3/2017	1:03:00 AM	69.0	7.4
3101	3/3/2017	1:05:00 AM	69.8	7.3
3102	3/3/2017	1:07:00 AM	70.2	7.3
3103	3/3/2017	1:09:00 AM	70.3	7.3
3104	3/3/2017	1:11:00 AM	70.1	7.3
3105	3/3/2017	1:13:00 AM	70.4	7.3
3106	3/3/2017	1:15:00 AM	70.7	7.3
3107	3/3/2017	1:17:00 AM	70.5	7.3
3108	3/3/2017	1:19:00 AM	70.3	7.3
3109	3/3/2017	1:21:00 AM	70.5	7.3
3110	3/3/2017	1:23:00 AM	70.2	7.3
3111	3/3/2017	1:25:00 AM	69.8	7.3
3112	3/3/2017	1:27:00 AM	69.9	7.3
3113	3/3/2017	1:29:00 AM	70.2	7.3
3114	3/3/2017	1:31:00 AM	70.3	7.2
3115	3/3/2017	1:33:00 AM	71.3	7.2
3116	3/3/2017	1:35:00 AM	71.8	7.1
3117	3/3/2017	1:37:00 AM	71.7	7.1
3118	3/3/2017	1:39:00 AM	72.3	7.1
3119	3/3/2017	1:41:00 AM	71.8	7.1
3120	3/3/2017	1:43:00 AM	71.8	7.1
3121	3/3/2017	1:45:00 AM	71.9	7.1
3122	3/3/2017	1:47:00 AM	71.6	7.2
3123	3/3/2017	1:49:00 AM	71.7	7.1
3124	3/3/2017	1:51:00 AM	71.6	7.1
3125	3/3/2017	1:53:00 AM	72.2	7.1
3126	3/3/2017	1:55:00 AM	72.4	7.2
3127	3/3/2017	1:57:00 AM	72.7	7.1
3128	3/3/2017	1:59:00 AM	72.6	7.2
3129	3/3/2017	2:01:00 AM	72.7	7.1
3130	3/3/2017	2:03:00 AM	72.6	7.1
3131	3/3/2017	2:05:00 AM	72.6	7.1
3132	3/3/2017	2:07:00 AM	72.9	7.1
3133	3/3/2017	2:09:00 AM	73.3	7.1
3134	3/3/2017	2:11:00 AM	73.4	7.1
3135	3/3/2017	2:13:00 AM	73.2	7.1
3136	3/3/2017	2:15:00 AM	73.2	7.1
3137	3/3/2017	2:17:00 AM	72.9	7.1
3138	3/3/2017	2:19:00 AM	72.8	7.1
3139	3/3/2017	2:21:00 AM	72.9	7.1
3140	3/3/2017	2:23:00 AM	73.1	7.0
3141	3/3/2017	2:25:00 AM	72.8	7.1
3142	3/3/2017	2:27:00 AM	72.7	7.1
3143	3/3/2017	2:29:00 AM	72.6	7.1
3144	3/3/2017	2:31:00 AM	72.9	7.0
3145	3/3/2017	2:33:00 AM	72.5	7.0
3146	3/3/2017	2:35:00 AM	73.1	6.9
3147	3/3/2017	2:37:00 AM	73.0	6.9
3148	3/3/2017	2:39:00 AM	73.0	6.9
3149	3/3/2017	2:41:00 AM	72.9	6.9
3150	3/3/2017	2:43:00 AM	73.1	6.9
3151	3/3/2017	2:45:00 AM	72.9	6.9
3152	3/3/2017	2:47:00 AM	73.2	6.9
3153	3/3/2017	2:49:00 AM	73.5	6.9
3154	3/3/2017	2:51:00 AM	73.5	6.9
3155	3/3/2017	2:53:00 AM	73.5	6.9
3156	3/3/2017	2:55:00 AM	73.2	6.9
3157	3/3/2017	2:57:00 AM	72.9	6.9

Index	Date	Time	%RH	°C
3158	3/3/2017	2:59:00 AM	73.3	6.9
3159	3/3/2017	3:01:00 AM	73.1	6.9
3160	3/3/2017	3:03:00 AM	73.1	6.9
3161	3/3/2017	3:05:00 AM	73.1	6.9
3162	3/3/2017	3:07:00 AM	73.1	6.9
3163	3/3/2017	3:09:00 AM	73.3	6.9
3164	3/3/2017	3:11:00 AM	73.6	6.9
3165	3/3/2017	3:13:00 AM	74.0	6.9
3166	3/3/2017	3:15:00 AM	73.6	6.8
3167	3/3/2017	3:17:00 AM	73.9	6.8
3168	3/3/2017	3:19:00 AM	74.0	6.8
3169	3/3/2017	3:21:00 AM	74.1	6.8
3170	3/3/2017	3:23:00 AM	74.1	6.8
3171	3/3/2017	3:25:00 AM	73.7	6.8
3172	3/3/2017	3:27:00 AM	74.1	6.8
3173	3/3/2017	3:29:00 AM	73.8	6.8
3174	3/3/2017	3:31:00 AM	73.8	6.7
3175	3/3/2017	3:33:00 AM	73.5	6.7
3176	3/3/2017	3:35:00 AM	73.7	6.7
3177	3/3/2017	3:37:00 AM	73.6	6.7
3178	3/3/2017	3:39:00 AM	73.8	6.7
3179	3/3/2017	3:41:00 AM	73.5	6.7
3180	3/3/2017	3:43:00 AM	73.7	6.7
3181	3/3/2017	3:45:00 AM	73.4	6.7
3182	3/3/2017	3:47:00 AM	73.5	6.6
3183	3/3/2017	3:49:00 AM	73.6	6.6
3184	3/3/2017	3:51:00 AM	74.9	6.5
3185	3/3/2017	3:53:00 AM	75.2	6.4
3186	3/3/2017	3:55:00 AM	74.8	6.3
3187	3/3/2017	3:57:00 AM	74.7	6.4
3188	3/3/2017	3:59:00 AM	75.3	6.4
3189	3/3/2017	4:01:00 AM	74.9	6.4
3190	3/3/2017	4:03:00 AM	74.6	6.5
3191	3/3/2017	4:05:00 AM	74.4	6.5
3192	3/3/2017	4:07:00 AM	74.8	6.5
3193	3/3/2017	4:09:00 AM	74.6	6.5
3194	3/3/2017	4:11:00 AM	74.7	6.5
3195	3/3/2017	4:13:00 AM	74.9	6.5
3196	3/3/2017	4:15:00 AM	74.5	6.5
3197	3/3/2017	4:17:00 AM	75.0	6.5
3198	3/3/2017	4:19:00 AM	74.5	6.5
3199	3/3/2017	4:21:00 AM	74.9	6.4
3200	3/3/2017	4:23:00 AM	74.9	6.4
3201	3/3/2017	4:25:00 AM	74.6	6.4
3202	3/3/2017	4:27:00 AM	74.5	6.4
3203	3/3/2017	4:29:00 AM	74.6	6.4
3204	3/3/2017	4:31:00 AM	74.5	6.4
3205	3/3/2017	4:33:00 AM	73.9	6.5
3206	3/3/2017	4:35:00 AM	74.1	6.4
3207	3/3/2017	4:37:00 AM	74.0	6.4
3208	3/3/2017	4:39:00 AM	73.8	6.4
3209	3/3/2017	4:41:00 AM	73.5	6.4
3210	3/3/2017	4:43:00 AM	73.7	6.3
3211	3/3/2017	4:45:00 AM	73.6	6.3
3212	3/3/2017	4:47:00 AM	73.6	6.3
3213	3/3/2017	4:49:00 AM	73.7	6.3
3214	3/3/2017	4:51:00 AM	73.6	6.2
3215	3/3/2017	4:53:00 AM	73.5	6.2
3216	3/3/2017	4:55:00 AM	73.6	6.2
3217	3/3/2017	4:57:00 AM	73.9	6.1
3218	3/3/2017	4:59:00 AM	74.1	6.1
3219	3/3/2017	5:01:00 AM	74.2	6.1
3220	3/3/2017	5:03:00 AM	74.3	6.1
3221	3/3/2017	5:05:00 AM	74.5	6.1
3222	3/3/2017	5:07:00 AM	74.5	6.1
3223	3/3/2017	5:09:00 AM	74.4	6.1
3224	3/3/2017	5:11:00 AM	74.4	6.1
3225	3/3/2017	5:13:00 AM	74.4	6.2
3226	3/3/2017	5:15:00 AM	74.1	6.1
3227	3/3/2017	5:17:00 AM	74.3	6.2
3228	3/3/2017	5:19:00 AM	74.2	6.1
3229	3/3/2017	5:21:00 AM	74.2	6.1
3230	3/3/2017	5:23:00 AM	74.3	6.1
3231	3/3/2017	5:25:00 AM	74.1	6.2
3232	3/3/2017	5:27:00 AM	74.4	6.2
3233	3/3/2017	5:29:00 AM	74.4	6.2
3234	3/3/2017	5:31:00 AM	74.7	6.2

Index	Date	Time	%RH	°C
3235	3/3/2017	5:33:00 AM	74.8	6.1
3236	3/3/2017	5:35:00 AM	74.9	6.1
3237	3/3/2017	5:37:00 AM	75.0	6.1
3238	3/3/2017	5:39:00 AM	75.2	6.1
3239	3/3/2017	5:41:00 AM	75.4	6.0
3240	3/3/2017	5:43:00 AM	75.4	6.0
3241	3/3/2017	5:45:00 AM	75.5	5.9
3242	3/3/2017	5:47:00 AM	75.5	5.9
3243	3/3/2017	5:49:00 AM	75.6	5.9
3244	3/3/2017	5:51:00 AM	75.7	5.9
3245	3/3/2017	5:53:00 AM	75.6	6.0
3246	3/3/2017	5:55:00 AM	75.4	6.0
3247	3/3/2017	5:57:00 AM	75.2	6.0
3248	3/3/2017	5:59:00 AM	75.0	6.0
3249	3/3/2017	6:01:00 AM	75.1	6.0
3250	3/3/2017	6:03:00 AM	74.8	6.1
3251	3/3/2017	6:05:00 AM	74.9	6.1
3252	3/3/2017	6:07:00 AM	74.9	6.1
3253	3/3/2017	6:09:00 AM	75.0	6.1
3254	3/3/2017	6:11:00 AM	75.2	6.0
3255	3/3/2017	6:13:00 AM	75.1	6.0
3256	3/3/2017	6:15:00 AM	75.1	6.0
3257	3/3/2017	6:17:00 AM	75.2	6.0
3258	3/3/2017	6:19:00 AM	75.3	5.9
3259	3/3/2017	6:21:00 AM	74.9	5.9
3260	3/3/2017	6:23:00 AM	75.3	6.0
3261	3/3/2017	6:25:00 AM	74.9	6.0
3262	3/3/2017	6:27:00 AM	75.3	5.9
3263	3/3/2017	6:29:00 AM	75.6	5.9
3264	3/3/2017	6:31:00 AM	75.7	5.9
3265	3/3/2017	6:33:00 AM	75.9	5.9
3266	3/3/2017	6:35:00 AM	75.6	5.9
3267	3/3/2017	6:37:00 AM	75.6	5.9
3268	3/3/2017	6:39:00 AM	75.6	6.0
3269	3/3/2017	6:41:00 AM	75.7	6.0
3270	3/3/2017	6:43:00 AM	76.0	6.0
3271	3/3/2017	6:45:00 AM	75.7	6.0
3272	3/3/2017	6:47:00 AM	75.6	6.0
3273	3/3/2017	6:49:00 AM	75.8	6.0
3274	3/3/2017	6:51:00 AM	75.7	6.0
3275	3/3/2017	6:53:00 AM	75.3	6.1
3276	3/3/2017	6:55:00 AM	75.3	6.1
3277	3/3/2017	6:57:00 AM	75.5	6.1
3278	3/3/2017	6:59:00 AM	75.4	6.1
3279	3/3/2017	7:01:00 AM	75.2	6.1
3280	3/3/2017	7:03:00 AM	75.8	6.1
3281	3/3/2017	7:05:00 AM	75.7	6.1
3282	3/3/2017	7:07:00 AM	75.3	6.1
3283	3/3/2017	7:09:00 AM	75.8	6.1
3284	3/3/2017	7:11:00 AM	75.6	6.0
3285	3/3/2017	7:13:00 AM	75.7	6.0
3286	3/3/2017	7:15:00 AM	76.1	5.9
3287	3/3/2017	7:17:00 AM	76.2	5.9
3288	3/3/2017	7:19:00 AM	75.9	6.0
3289	3/3/2017	7:21:00 AM	76.7	6.0
3290	3/3/2017	7:23:00 AM	76.5	5.9
3291	3/3/2017	7:25:00 AM	76.7	6.0
3292	3/3/2017	7:27:00 AM	76.1	6.0
3293	3/3/2017	7:29:00 AM	76.2	6.0
3294	3/3/2017	7:31:00 AM	75.8	5.9
3295	3/3/2017	7:33:00 AM	76.4	5.9
3296	3/3/2017	7:35:00 AM	76.1	5.9
3297	3/3/2017	7:37:00 AM	75.9	5.9
3298	3/3/2017	7:39:00 AM	76.3	5.9
3299	3/3/2017	7:41:00 AM	76.2	5.9
3300	3/3/2017	7:43:00 AM	76.3	5.9
3301	3/3/2017	7:45:00 AM	77.0	5.9
3302	3/3/2017	7:47:00 AM	76.7	5.9
3303	3/3/2017	7:49:00 AM	76.7	5.9
3304	3/3/2017	7:51:00 AM	76.9	5.9
3305	3/3/2017	7:53:00 AM	76.7	5.9
3306	3/3/2017	7:55:00 AM	76.6	5.9
3307	3/3/2017	7:57:00 AM	76.3	5.9
3308	3/3/2017	7:59:00 AM	76.9	5.8
3309	3/3/2017	8:01:00 AM	77.2	5.8
3310	3/3/2017	8:03:00 AM	77.4	5.8
3311	3/3/2017	8:05:00 AM	77.4	5.8

Index	Date	Time	%RH	°C
3312	3/3/2017	8:07:00 AM	77.3	5.8
3313	3/3/2017	8:09:00 AM	77.6	5.8
3314	3/3/2017	8:11:00 AM	77.7	5.8
3315	3/3/2017	8:13:00 AM	77.6	5.8
3316	3/3/2017	8:15:00 AM	77.5	5.8
3317	3/3/2017	8:17:00 AM	77.5	5.9
3318	3/3/2017	8:19:00 AM	76.9	5.9
3319	3/3/2017	8:21:00 AM	76.8	5.9
3320	3/3/2017	8:23:00 AM	77.0	5.9
3321	3/3/2017	8:25:00 AM	77.3	6.0
3322	3/3/2017	8:27:00 AM	77.2	6.0
3323	3/3/2017	8:29:00 AM	76.7	6.1
3324	3/3/2017	8:31:00 AM	75.8	6.1
3325	3/3/2017	8:33:00 AM	75.5	6.2
3326	3/3/2017	8:35:00 AM	76.2	6.3
3327	3/3/2017	8:37:00 AM	76.7	6.3
3328	3/3/2017	8:39:00 AM	76.8	6.4
3329	3/3/2017	8:41:00 AM	76.6	6.5
3330	3/3/2017	8:43:00 AM	76.4	6.6
3331	3/3/2017	8:45:00 AM	76.7	6.7
3332	3/3/2017	8:47:00 AM	76.5	6.8
3333	3/3/2017	8:49:00 AM	76.1	6.8
3334	3/3/2017	8:51:00 AM	76.2	6.9
3335	3/3/2017	8:53:00 AM	76.7	7.0
3336	3/3/2017	8:55:00 AM	76.4	7.1
3337	3/3/2017	8:57:00 AM	75.9	7.2
3338	3/3/2017	8:59:00 AM	75.8	7.2
3339	3/3/2017	9:01:00 AM	75.4	7.3
3340	3/3/2017	9:03:00 AM	75.2	7.4
3341	3/3/2017	9:05:00 AM	74.9	7.5
3342	3/3/2017	9:07:00 AM	74.8	7.6
3343	3/3/2017	9:09:00 AM	74.5	7.7
3344	3/3/2017	9:11:00 AM	73.9	7.8
3345	3/3/2017	9:13:00 AM	73.8	7.8
3346	3/3/2017	9:15:00 AM	73.8	7.9
3347	3/3/2017	9:17:00 AM	73.7	8.0
3348	3/3/2017	9:19:00 AM	73.8	8.1
3349	3/3/2017	9:21:00 AM	73.6	8.1
3350	3/3/2017	9:23:00 AM	73.7	8.1
3351	3/3/2017	9:25:00 AM	73.5	8.1
3352	3/3/2017	9:27:00 AM	73.7	8.1
3353	3/3/2017	9:29:00 AM	73.4	8.1
3354	3/3/2017	9:31:00 AM	73.7	8.2
3355	3/3/2017	9:33:00 AM	73.7	8.2
3356	3/3/2017	9:35:00 AM	73.1	8.3
3357	3/3/2017	9:37:00 AM	72.8	8.4
3358	3/3/2017	9:39:00 AM	72.4	8.5
3359	3/3/2017	9:41:00 AM	72.1	8.6
3360	3/3/2017	9:43:00 AM	71.8	8.7
3361	3/3/2017	9:45:00 AM	71.1	8.8
3362	3/3/2017	9:47:00 AM	70.9	9.0
3363	3/3/2017	9:49:00 AM	70.6	9.1
3364	3/3/2017	9:51:00 AM	70.5	9.2
3365	3/3/2017	9:53:00 AM	69.8	9.3
3366	3/3/2017	9:55:00 AM	69.2	9.4
3367	3/3/2017	9:57:00 AM	69.4	9.4
3368	3/3/2017	9:59:00 AM	69.5	9.4
3369	3/3/2017	10:01:00 AM	69.4	9.5
3370	3/3/2017	10:03:00 AM	69.1	9.6
3371	3/3/2017	10:05:00 AM	68.8	9.8
3372	3/3/2017	10:07:00 AM	68.6	9.9
3373	3/3/2017	10:09:00 AM	67.5	10.1
3374	3/3/2017	10:11:00 AM	67.2	10.2
3375	3/3/2017	10:13:00 AM	66.7	10.3
3376	3/3/2017	10:15:00 AM	66.5	10.4
3377	3/3/2017	10:17:00 AM	65.8	10.6
3378	3/3/2017	10:19:00 AM	65.7	10.7
3379	3/3/2017	10:21:00 AM	65.3	10.8
3380	3/3/2017	10:23:00 AM	64.4	11.1
3381	3/3/2017	10:25:00 AM	63.4	11.2
3382	3/3/2017	10:27:00 AM	63.3	11.3
3383	3/3/2017	10:29:00 AM	63.1	11.4
3384	3/3/2017	10:31:00 AM	62.2	11.5
3385	3/3/2017	10:33:00 AM	62.2	11.6
3386	3/3/2017	10:35:00 AM	61.5	11.7
3387	3/3/2017	10:37:00 AM	61.4	11.8
3388	3/3/2017	10:39:00 AM	61.2	11.9

Index	Date	Time	%RH	°C
3389	3/3/2017	10:41:00 AM	61.8	12.0
3390	3/3/2017	10:43:00 AM	59.1	12.1
3391	3/3/2017	10:45:00 AM	60.3	12.1
3392	3/3/2017	10:47:00 AM	60.5	12.2
3393	3/3/2017	10:49:00 AM	60.4	12.4
3394	3/3/2017	10:51:00 AM	60.1	12.4
3395	3/3/2017	10:53:00 AM	60.6	12.5
3396	3/3/2017	10:55:00 AM	59.3	12.5
3397	3/3/2017	10:57:00 AM	59.3	12.5
3398	3/3/2017	10:59:00 AM	58.9	12.7
3399	3/3/2017	11:01:00 AM	59.5	12.7
3400	3/3/2017	11:03:00 AM	58.6	12.8
3401	3/3/2017	11:05:00 AM	59.5	12.9
3402	3/3/2017	11:07:00 AM	59.4	12.9
3403	3/3/2017	11:09:00 AM	57.8	13.0
3404	3/3/2017	11:11:00 AM	57.5	13.0
3405	3/3/2017	11:13:00 AM	58.2	13.1
3406	3/3/2017	11:15:00 AM	57.2	13.1
3407	3/3/2017	11:17:00 AM	56.7	13.2
3408	3/3/2017	11:19:00 AM	56.7	13.2
3409	3/3/2017	11:21:00 AM	56.6	13.2
3410	3/3/2017	11:23:00 AM	56.7	13.2
3411	3/3/2017	11:25:00 AM	57.2	13.3
3412	3/3/2017	11:27:00 AM	56.5	13.3
3413	3/3/2017	11:29:00 AM	56.3	13.3
3414	3/3/2017	11:31:00 AM	56.0	13.4
3415	3/3/2017	11:33:00 AM	55.5	13.6
3416	3/3/2017	11:35:00 AM	55.5	13.7
3417	3/3/2017	11:37:00 AM	54.9	13.8
3418	3/3/2017	11:39:00 AM	54.2	13.9
3419	3/3/2017	11:41:00 AM	54.6	14.0
3420	3/3/2017	11:43:00 AM	55.0	14.2
3421	3/3/2017	11:45:00 AM	54.2	14.3
3422	3/3/2017	11:47:00 AM	52.1	14.4
3423	3/3/2017	11:49:00 AM	51.7	14.6
3424	3/3/2017	11:51:00 AM	52.7	14.7
3425	3/3/2017	11:53:00 AM	52.7	14.7
3426	3/3/2017	11:55:00 AM	52.3	14.8
3427	3/3/2017	11:57:00 AM	51.4	14.8
3428	3/3/2017	11:59:00 AM	51.6	14.8
3429	3/3/2017	12:01:00 PM	51.9	14.8
3430	3/3/2017	12:03:00 PM	51.0	14.8
3431	3/3/2017	12:05:00 PM	52.2	14.8
3432	3/3/2017	12:07:00 PM	50.5	14.8
3433	3/3/2017	12:09:00 PM	48.4	14.8
3434	3/3/2017	12:11:00 PM	48.9	14.8
3435	3/3/2017	12:13:00 PM	51.5	14.9
3436	3/3/2017	12:15:00 PM	50.9	15.0
3437	3/3/2017	12:17:00 PM	51.1	15.1
3438	3/3/2017	12:19:00 PM	51.3	15.2
3439	3/3/2017	12:21:00 PM	49.3	15.3
3440	3/3/2017	12:23:00 PM	49.2	15.3
3441	3/3/2017	12:25:00 PM	47.8	15.4
3442	3/3/2017	12:27:00 PM	47.8	15.4
3443	3/3/2017	12:29:00 PM	48.0	15.3
3444	3/3/2017	12:31:00 PM	49.6	15.4
3445	3/3/2017	12:33:00 PM	48.7	15.4
3446	3/3/2017	12:35:00 PM	48.9	15.3
3447	3/3/2017	12:37:00 PM	46.9	15.4
3448	3/3/2017	12:39:00 PM	47.5	15.6
3449	3/3/2017	12:41:00 PM	47.2	15.7
3450	3/3/2017	12:43:00 PM	45.1	15.8
3451	3/3/2017	12:45:00 PM	46.5	15.8
3452	3/3/2017	12:47:00 PM	45.6	15.7
3453	3/3/2017	12:49:00 PM	45.7	15.7
3454	3/3/2017	12:51:00 PM	46.7	15.6
3455	3/3/2017	12:53:00 PM	46.4	15.6
3456	3/3/2017	12:55:00 PM	46.5	15.6
3457	3/3/2017	12:57:00 PM	46.1	15.5
3458	3/3/2017	12:59:00 PM	45.0	15.3
3459	3/3/2017	1:01:00 PM	45.8	15.3
3460	3/3/2017	1:03:00 PM	45.6	15.3
3461	3/3/2017	1:05:00 PM	45.3	15.3
3462	3/3/2017	1:07:00 PM	47.4	15.3
3463	3/3/2017	1:09:00 PM	47.4	15.2
3464	3/3/2017	1:11:00 PM	44.8	15.2
3465	3/3/2017	1:13:00 PM	44.5	15.2

Index	Date	Time	%RH	°C
3466	3/3/2017	1:15:00 PM	46.1	15.2
3467	3/3/2017	1:17:00 PM	45.3	15.2
3468	3/3/2017	1:19:00 PM	46.5	15.3
3469	3/3/2017	1:21:00 PM	46.3	15.4
3470	3/3/2017	1:23:00 PM	46.0	15.5
3471	3/3/2017	1:25:00 PM	45.7	15.6
3472	3/3/2017	1:27:00 PM	44.6	15.7
3473	3/3/2017	1:29:00 PM	44.9	15.9
3474	3/3/2017	1:31:00 PM	44.8	16.0
3475	3/3/2017	1:33:00 PM	44.0	16.1
3476	3/3/2017	1:35:00 PM	42.7	16.0
3477	3/3/2017	1:37:00 PM	42.8	15.9
3478	3/3/2017	1:39:00 PM	44.7	15.9
3479	3/3/2017	1:41:00 PM	44.1	16.1
3480	3/3/2017	1:43:00 PM	42.2	16.2
3481	3/3/2017	1:45:00 PM	43.7	16.3
3482	3/3/2017	1:47:00 PM	44.0	16.3
3483	3/3/2017	1:49:00 PM	43.7	16.3
3484	3/3/2017	1:51:00 PM	41.6	16.4
3485	3/3/2017	1:53:00 PM	41.9	16.6
3486	3/3/2017	1:55:00 PM	40.0	16.7
3487	3/3/2017	1:57:00 PM	42.1	16.9
3488	3/3/2017	1:59:00 PM	41.7	17.0
3489	3/3/2017	2:01:00 PM	38.6	16.9
3490	3/3/2017	2:03:00 PM	39.5	16.8
3491	3/3/2017	2:05:00 PM	39.6	16.8
3492	3/3/2017	2:07:00 PM	40.6	16.9
3493	3/3/2017	2:09:00 PM	39.6	16.9
3494	3/3/2017	2:11:00 PM	39.9	16.9
3495	3/3/2017	2:13:00 PM	41.0	17.0
3496	3/3/2017	2:15:00 PM	40.8	17.1
3497	3/3/2017	2:17:00 PM	42.2	17.2
3498	3/3/2017	2:19:00 PM	41.7	17.4
3499	3/3/2017	2:21:00 PM	41.5	17.4
3500	3/3/2017	2:23:00 PM	42.6	17.5
3501	3/3/2017	2:25:00 PM	41.4	17.5
3502	3/3/2017	2:27:00 PM	41.0	17.5
3503	3/3/2017	2:29:00 PM	41.0	17.4
3504	3/3/2017	2:31:00 PM	42.4	17.5
3505	3/3/2017	2:33:00 PM	42.1	17.6
3506	3/3/2017	2:35:00 PM	42.1	17.6
3507	3/3/2017	2:37:00 PM	42.8	17.7
3508	3/3/2017	2:39:00 PM	41.6	17.6
3509	3/3/2017	2:41:00 PM	42.4	17.6
3510	3/3/2017	2:43:00 PM	42.7	17.7
3511	3/3/2017	2:45:00 PM	43.1	17.8
3512	3/3/2017	2:47:00 PM	43.4	17.8
3513	3/3/2017	2:49:00 PM	43.2	17.8
3514	3/3/2017	2:51:00 PM	43.0	17.8
3515	3/3/2017	2:53:00 PM	41.8	17.8
3516	3/3/2017	2:55:00 PM	42.2	17.8
3517	3/3/2017	2:57:00 PM	39.2	17.7
3518	3/3/2017	2:59:00 PM	39.9	17.6
3519	3/3/2017	3:01:00 PM	41.9	17.6
3520	3/3/2017	3:03:00 PM	42.0	17.6
3521	3/3/2017	3:05:00 PM	40.0	17.6
3522	3/3/2017	3:07:00 PM	42.0	17.6
3523	3/3/2017	3:09:00 PM	42.2	17.6
3524	3/3/2017	3:11:00 PM	42.3	17.6
3525	3/3/2017	3:13:00 PM	42.0	17.6
3526	3/3/2017	3:15:00 PM	41.0	17.6
3527	3/3/2017	3:17:00 PM	41.7	17.5
3528	3/3/2017	3:19:00 PM	40.6	17.6
3529	3/3/2017	3:21:00 PM	41.0	17.7
3530	3/3/2017	3:23:00 PM	40.6	17.6
3531	3/3/2017	3:25:00 PM	40.9	17.6
3532	3/3/2017	3:27:00 PM	41.4	17.7
3533	3/3/2017	3:29:00 PM	40.3	17.7
3534	3/3/2017	3:31:00 PM	41.0	17.7
3535	3/3/2017	3:33:00 PM	41.0	17.6
3536	3/3/2017	3:35:00 PM	40.7	17.5
3537	3/3/2017	3:37:00 PM	41.4	17.5
3538	3/3/2017	3:39:00 PM	39.2	17.5
3539	3/3/2017	3:41:00 PM	39.2	17.5
3540	3/3/2017	3:43:00 PM	38.9	17.6
3541	3/3/2017	3:45:00 PM	38.1	17.6
3542	3/3/2017	3:47:00 PM	40.2	17.6

Index	Date	Time	%RH	°C
3543	3/3/2017	3:49:00 PM	37.6	17.6
3544	3/3/2017	3:51:00 PM	38.3	17.5
3545	3/3/2017	3:53:00 PM	37.8	17.5
3546	3/3/2017	3:55:00 PM	37.5	17.6
3547	3/3/2017	3:57:00 PM	35.8	17.4
3548	3/3/2017	3:59:00 PM	36.2	17.3
3549	3/3/2017	4:01:00 PM	35.5	17.3
3550	3/3/2017	4:03:00 PM	35.6	17.4
3551	3/3/2017	4:05:00 PM	36.9	17.5
3552	3/3/2017	4:07:00 PM	37.4	17.6
3553	3/3/2017	4:09:00 PM	36.7	17.6
3554	3/3/2017	4:11:00 PM	35.3	17.6
3555	3/3/2017	4:13:00 PM	33.9	17.4
3556	3/3/2017	4:15:00 PM	35.0	17.3
3557	3/3/2017	4:17:00 PM	33.0	17.2
3558	3/3/2017	4:19:00 PM	33.3	17.2
3559	3/3/2017	4:21:00 PM	32.2	17.2
3560	3/3/2017	4:23:00 PM	33.9	17.3
3561	3/3/2017	4:25:00 PM	33.7	17.3
3562	3/3/2017	4:27:00 PM	33.7	17.3
3563	3/3/2017	4:29:00 PM	34.5	17.3
3564	3/3/2017	4:31:00 PM	33.5	17.3
3565	3/3/2017	4:33:00 PM	34.2	17.3
3566	3/3/2017	4:35:00 PM	33.7	17.3
3567	3/3/2017	4:37:00 PM	34.5	17.3
3568	3/3/2017	4:39:00 PM	33.4	17.3
3569	3/3/2017	4:41:00 PM	35.0	17.3
3570	3/3/2017	4:43:00 PM	34.9	17.3
3571	3/3/2017	4:45:00 PM	33.9	17.2
3572	3/3/2017	4:47:00 PM	32.6	17.2
3573	3/3/2017	4:49:00 PM	32.2	17.2
3574	3/3/2017	4:51:00 PM	33.3	17.2
3575	3/3/2017	4:53:00 PM	32.4	17.1
3576	3/3/2017	4:55:00 PM	33.8	17.1
3577	3/3/2017	4:57:00 PM	34.2	17.1
3578	3/3/2017	4:59:00 PM	33.2	17.0
3579	3/3/2017	5:01:00 PM	31.9	17.0
3580	3/3/2017	5:03:00 PM	30.8	17.0
3581	3/3/2017	5:05:00 PM	29.3	16.9
3582	3/3/2017	5:07:00 PM	29.9	16.8
3583	3/3/2017	5:09:00 PM	29.9	16.8
3584	3/3/2017	5:11:00 PM	31.4	16.7
3585	3/3/2017	5:13:00 PM	32.6	16.7
3586	3/3/2017	5:15:00 PM	30.1	16.7
3587	3/3/2017	5:17:00 PM	31.3	16.6
3588	3/3/2017	5:19:00 PM	32.0	16.5
3589	3/3/2017	5:21:00 PM	32.3	16.4
3590	3/3/2017	5:23:00 PM	32.2	16.4
3591	3/3/2017	5:25:00 PM	31.9	16.3
3592	3/3/2017	5:27:00 PM	32.0	16.3
3593	3/3/2017	5:29:00 PM	32.7	16.2
3594	3/3/2017	5:31:00 PM	32.8	16.1
3595	3/3/2017	5:33:00 PM	33.0	16.0
3596	3/3/2017	5:35:00 PM	33.3	15.9
3597	3/3/2017	5:37:00 PM	33.8	15.8
3598	3/3/2017	5:39:00 PM	34.0	15.8
3599	3/3/2017	5:41:00 PM	35.4	15.7
3600	3/3/2017	5:43:00 PM	35.7	15.6
3601	3/3/2017	5:45:00 PM	36.0	15.6
3602	3/3/2017	5:47:00 PM	36.1	15.5
3603	3/3/2017	5:49:00 PM	36.7	15.4
3604	3/3/2017	5:51:00 PM	36.4	15.3
3605	3/3/2017	5:53:00 PM	37.0	15.2
3606	3/3/2017	5:55:00 PM	36.3	15.2
3607	3/3/2017	5:57:00 PM	37.2	15.1
3608	3/3/2017	5:59:00 PM	37.4	15.0
3609	3/3/2017	6:01:00 PM	37.7	14.9
3610	3/3/2017	6:03:00 PM	37.9	14.8
3611	3/3/2017	6:05:00 PM	38.6	14.7
3612	3/3/2017	6:07:00 PM	38.4	14.6
3613	3/3/2017	6:09:00 PM	39.0	14.5
3614	3/3/2017	6:11:00 PM	38.8	14.4
3615	3/3/2017	6:13:00 PM	38.6	14.3
3616	3/3/2017	6:15:00 PM	38.4	14.2
3617	3/3/2017	6:17:00 PM	38.4	14.2
3618	3/3/2017	6:19:00 PM	37.7	14.1
3619	3/3/2017	6:21:00 PM	37.6	14.0

Index	Date	Time	%RH	°C
3620	3/3/2017	6:23:00 PM	38.6	13.9
3621	3/3/2017	6:25:00 PM	38.5	13.9
3622	3/3/2017	6:27:00 PM	38.6	13.8
3623	3/3/2017	6:29:00 PM	38.8	13.8
3624	3/3/2017	6:31:00 PM	38.8	13.7
3625	3/3/2017	6:33:00 PM	38.6	13.7
3626	3/3/2017	6:35:00 PM	38.8	13.6
3627	3/3/2017	6:37:00 PM	39.1	13.6
3628	3/3/2017	6:39:00 PM	39.3	13.5
3629	3/3/2017	6:41:00 PM	39.2	13.4
3630	3/3/2017	6:43:00 PM	39.7	13.4
3631	3/3/2017	6:45:00 PM	39.8	13.3
3632	3/3/2017	6:47:00 PM	39.9	13.2
3633	3/3/2017	6:49:00 PM	39.4	13.2
3634	3/3/2017	6:51:00 PM	40.1	13.1
3635	3/3/2017	6:53:00 PM	40.8	13.1
3636	3/3/2017	6:55:00 PM	40.5	13.0
3637	3/3/2017	6:57:00 PM	40.4	12.9
3638	3/3/2017	6:59:00 PM	40.2	12.8
3639	3/3/2017	7:01:00 PM	40.6	12.8
3640	3/3/2017	7:03:00 PM	41.1	12.7
3641	3/3/2017	7:05:00 PM	41.5	12.7
3642	3/3/2017	7:07:00 PM	41.0	12.6
3643	3/3/2017	7:09:00 PM	41.4	12.6
3644	3/3/2017	7:11:00 PM	41.2	12.5
3645	3/3/2017	7:13:00 PM	40.3	12.4
3646	3/3/2017	7:15:00 PM	41.0	12.3
3647	3/3/2017	7:17:00 PM	42.4	12.3
3648	3/3/2017	7:19:00 PM	43.4	12.2
3649	3/3/2017	7:21:00 PM	42.7	12.2
3650	3/3/2017	7:23:00 PM	43.8	12.1
3651	3/3/2017	7:25:00 PM	43.2	12.1
3652	3/3/2017	7:27:00 PM	43.1	12.1
3653	3/3/2017	7:29:00 PM	40.4	12.0
3654	3/3/2017	7:31:00 PM	41.4	12.0
3655	3/3/2017	7:33:00 PM	41.9	12.0
3656	3/3/2017	7:35:00 PM	41.8	11.9
3657	3/3/2017	7:37:00 PM	42.1	11.9
3658	3/3/2017	7:39:00 PM	44.0	11.8
3659	3/3/2017	7:41:00 PM	44.6	11.7
3660	3/3/2017	7:43:00 PM	44.5	11.6
3661	3/3/2017	7:45:00 PM	43.9	11.5
3662	3/3/2017	7:47:00 PM	42.7	11.5
3663	3/3/2017	7:49:00 PM	42.1	11.5
3664	3/3/2017	7:51:00 PM	42.7	11.4
3665	3/3/2017	7:53:00 PM	41.0	11.4
3666	3/3/2017	7:55:00 PM	41.8	11.4
3667	3/3/2017	7:57:00 PM	42.6	11.3
3668	3/3/2017	7:59:00 PM	43.9	11.3
3669	3/3/2017	8:01:00 PM	44.6	11.2
3670	3/3/2017	8:03:00 PM	44.9	11.0
3671	3/3/2017	8:05:00 PM	44.4	10.9
3672	3/3/2017	8:07:00 PM	44.1	10.9
3673	3/3/2017	8:09:00 PM	43.5	10.9
3674	3/3/2017	8:11:00 PM	43.6	10.9
3675	3/3/2017	8:13:00 PM	44.0	10.8
3676	3/3/2017	8:15:00 PM	44.5	10.8
3677	3/3/2017	8:17:00 PM	44.3	10.8
3678	3/3/2017	8:19:00 PM	44.6	10.7
3679	3/3/2017	8:21:00 PM	43.5	10.6
3680	3/3/2017	8:23:00 PM	42.6	10.6
3681	3/3/2017	8:25:00 PM	44.9	10.5
3682	3/3/2017	8:27:00 PM	45.4	10.5
3683	3/3/2017	8:29:00 PM	45.7	10.5
3684	3/3/2017	8:31:00 PM	45.5	10.4
3685	3/3/2017	8:33:00 PM	46.1	10.3
3686	3/3/2017	8:35:00 PM	46.1	10.3
3687	3/3/2017	8:37:00 PM	46.3	10.3
3688	3/3/2017	8:39:00 PM	46.8	10.2
3689	3/3/2017	8:41:00 PM	47.1	10.1
3690	3/3/2017	8:43:00 PM	46.8	10.0
3691	3/3/2017	8:45:00 PM	47.3	10.0
3692	3/3/2017	8:47:00 PM	47.7	9.9
3693	3/3/2017	8:49:00 PM	47.6	9.8
3694	3/3/2017	8:51:00 PM	48.0	9.8
3695	3/3/2017	8:53:00 PM	47.8	9.8
3696	3/3/2017	8:55:00 PM	48.1	9.8

Index	Date	Time	%RH	°C
3697	3/3/2017	8:57:00 PM	47.8	9.8
3698	3/3/2017	8:59:00 PM	48.5	9.7
3699	3/3/2017	9:01:00 PM	48.3	9.7
3700	3/3/2017	9:03:00 PM	48.8	9.6
3701	3/3/2017	9:05:00 PM	48.7	9.5
3702	3/3/2017	9:07:00 PM	48.9	9.5
3703	3/3/2017	9:09:00 PM	49.1	9.4
3704	3/3/2017	9:11:00 PM	49.2	9.3
3705	3/3/2017	9:13:00 PM	49.3	9.3
3706	3/3/2017	9:15:00 PM	50.6	9.2
3707	3/3/2017	9:17:00 PM	50.3	9.1
3708	3/3/2017	9:19:00 PM	49.6	9.1
3709	3/3/2017	9:21:00 PM	48.8	9.1
3710	3/3/2017	9:23:00 PM	49.3	9.2
3711	3/3/2017	9:25:00 PM	48.9	9.1
3712	3/3/2017	9:27:00 PM	49.2	9.1
3713	3/3/2017	9:29:00 PM	49.6	9.0
3714	3/3/2017	9:31:00 PM	50.2	8.9
3715	3/3/2017	9:33:00 PM	50.5	8.8
3716	3/3/2017	9:35:00 PM	50.5	8.8
3717	3/3/2017	9:37:00 PM	51.2	8.8
3718	3/3/2017	9:39:00 PM	51.7	8.8
3719	3/3/2017	9:41:00 PM	52.0	8.8
3720	3/3/2017	9:43:00 PM	52.2	8.8
3721	3/3/2017	9:45:00 PM	52.3	8.7
3722	3/3/2017	9:47:00 PM	52.6	8.7
3723	3/3/2017	9:49:00 PM	52.0	8.6
3724	3/3/2017	9:51:00 PM	52.5	8.6
3725	3/3/2017	9:53:00 PM	52.1	8.5
3726	3/3/2017	9:55:00 PM	53.9	8.4
3727	3/3/2017	9:57:00 PM	54.6	8.3
3728	3/3/2017	9:59:00 PM	54.2	8.3
3729	3/3/2017	10:01:00 PM	54.3	8.3
3730	3/3/2017	10:03:00 PM	54.6	8.2
3731	3/3/2017	10:05:00 PM	54.1	8.2
3732	3/3/2017	10:07:00 PM	54.3	8.1
3733	3/3/2017	10:09:00 PM	54.3	8.0
3734	3/3/2017	10:11:00 PM	54.3	7.9
3735	3/3/2017	10:13:00 PM	55.2	7.9
3736	3/3/2017	10:15:00 PM	55.0	7.8
3737	3/3/2017	10:17:00 PM	54.8	7.8
3738	3/3/2017	10:19:00 PM	54.4	7.8
3739	3/3/2017	10:21:00 PM	55.1	7.7
3740	3/3/2017	10:23:00 PM	55.5	7.7
3741	3/3/2017	10:25:00 PM	55.0	7.7
3742	3/3/2017	10:27:00 PM	54.5	7.6
3743	3/3/2017	10:29:00 PM	54.4	7.6
3744	3/3/2017	10:31:00 PM	54.7	7.6
3745	3/3/2017	10:33:00 PM	55.6	7.5
3746	3/3/2017	10:35:00 PM	56.3	7.5
3747	3/3/2017	10:37:00 PM	56.9	7.5
3748	3/3/2017	10:39:00 PM	57.3	7.4
3749	3/3/2017	10:41:00 PM	57.8	7.3
3750	3/3/2017	10:43:00 PM	57.7	7.2
3751	3/3/2017	10:45:00 PM	58.8	7.1
3752	3/3/2017	10:47:00 PM	58.7	7.0
3753	3/3/2017	10:49:00 PM	58.5	6.9
3754	3/3/2017	10:51:00 PM	58.5	6.9
3755	3/3/2017	10:53:00 PM	58.3	6.9
3756	3/3/2017	10:55:00 PM	58.7	6.9
3757	3/3/2017	10:57:00 PM	58.6	6.8
3758	3/3/2017	10:59:00 PM	58.9	6.8
3759	3/3/2017	11:01:00 PM	59.4	6.8
3760	3/3/2017	11:03:00 PM	59.2	6.7
3761	3/3/2017	11:05:00 PM	59.1	6.7
3762	3/3/2017	11:07:00 PM	59.9	6.7
3763	3/3/2017	11:09:00 PM	59.5	6.6
3764	3/3/2017	11:11:00 PM	59.6	6.6
3765	3/3/2017	11:13:00 PM	60.2	6.6
3766	3/3/2017	11:15:00 PM	60.8	6.5
3767	3/3/2017	11:17:00 PM	61.4	6.4
3768	3/3/2017	11:19:00 PM	61.1	6.4
3769	3/3/2017	11:21:00 PM	61.8	6.3
3770	3/3/2017	11:23:00 PM	61.9	6.3
3771	3/3/2017	11:25:00 PM	62.4	6.2
3772	3/3/2017	11:27:00 PM	61.7	6.2
3773	3/3/2017	11:29:00 PM	61.6	6.3

Index	Date	Time	%RH	°C
3774	3/3/2017	11:31:00 PM	61.4	6.3
3775	3/3/2017	11:33:00 PM	61.5	6.2
3776	3/3/2017	11:35:00 PM	61.6	6.2
3777	3/3/2017	11:37:00 PM	62.0	6.1
3778	3/3/2017	11:39:00 PM	62.2	6.1
3779	3/3/2017	11:41:00 PM	61.8	6.0
3780	3/3/2017	11:43:00 PM	62.7	5.9
3781	3/3/2017	11:45:00 PM	63.4	5.8
3782	3/3/2017	11:47:00 PM	63.1	5.8
3783	3/3/2017	11:49:00 PM	63.1	5.8
3784	3/3/2017	11:51:00 PM	63.2	5.7
3785	3/3/2017	11:53:00 PM	62.5	5.7
3786	3/3/2017	11:55:00 PM	62.4	5.6
3787	3/3/2017	11:57:00 PM	63.4	5.6
3788	3/3/2017	11:59:00 PM	64.1	5.4
3789	3/4/2017	12:01:00 AM	64.6	5.4
3790	3/4/2017	12:03:00 AM	64.1	5.4
3791	3/4/2017	12:05:00 AM	64.5	5.4
3792	3/4/2017	12:07:00 AM	64.8	5.3
3793	3/4/2017	12:09:00 AM	65.1	5.3
3794	3/4/2017	12:11:00 AM	65.3	5.2
3795	3/4/2017	12:13:00 AM	65.6	5.2
3796	3/4/2017	12:15:00 AM	65.9	5.1
3797	3/4/2017	12:17:00 AM	66.1	5.0
3798	3/4/2017	12:19:00 AM	66.2	5.1
3799	3/4/2017	12:21:00 AM	65.4	4.9
3800	3/4/2017	12:23:00 AM	66.1	4.9
3801	3/4/2017	12:25:00 AM	65.7	4.9
3802	3/4/2017	12:27:00 AM	65.5	4.9
3803	3/4/2017	12:29:00 AM	66.2	4.8
3804	3/4/2017	12:31:00 AM	66.3	4.8
3805	3/4/2017	12:33:00 AM	65.8	4.8
3806	3/4/2017	12:35:00 AM	65.6	4.8
3807	3/4/2017	12:37:00 AM	66.5	4.8
3808	3/4/2017	12:39:00 AM	66.7	4.7
3809	3/4/2017	12:41:00 AM	67.0	4.6
3810	3/4/2017	12:43:00 AM	67.1	4.6
3811	3/4/2017	12:45:00 AM	67.6	4.6
3812	3/4/2017	12:47:00 AM	67.0	4.6
3813	3/4/2017	12:49:00 AM	67.0	4.6
3814	3/4/2017	12:51:00 AM	67.5	4.4
3815	3/4/2017	12:53:00 AM	67.5	4.4
3816	3/4/2017	12:55:00 AM	67.6	4.4
3817	3/4/2017	12:57:00 AM	67.1	4.3
3818	3/4/2017	12:59:00 AM	66.3	4.3
3819	3/4/2017	1:01:00 AM	67.3	4.2
3820	3/4/2017	1:03:00 AM	67.7	4.2
3821	3/4/2017	1:05:00 AM	68.4	4.3
3822	3/4/2017	1:07:00 AM	67.6	4.3
3823	3/4/2017	1:09:00 AM	67.6	4.3
3824	3/4/2017	1:11:00 AM	68.5	4.2
3825	3/4/2017	1:13:00 AM	68.4	4.2
3826	3/4/2017	1:15:00 AM	67.9	4.2
3827	3/4/2017	1:17:00 AM	68.0	4.2
3828	3/4/2017	1:19:00 AM	67.4	4.1
3829	3/4/2017	1:21:00 AM	68.4	4.0
3830	3/4/2017	1:23:00 AM	68.3	3.9
3831	3/4/2017	1:25:00 AM	67.4	3.9
3832	3/4/2017	1:27:00 AM	68.0	3.8
3833	3/4/2017	1:29:00 AM	67.8	3.8
3834	3/4/2017	1:31:00 AM	67.7	3.8
3835	3/4/2017	1:33:00 AM	67.3	3.8
3836	3/4/2017	1:35:00 AM	67.4	3.8
3837	3/4/2017	1:37:00 AM	67.8	3.7
3838	3/4/2017	1:39:00 AM	67.9	3.7
3839	3/4/2017	1:41:00 AM	68.2	3.7
3840	3/4/2017	1:43:00 AM	68.0	3.7
3841	3/4/2017	1:45:00 AM	67.9	3.7
3842	3/4/2017	1:47:00 AM	68.9	3.7
3843	3/4/2017	1:49:00 AM	68.6	3.7
3844	3/4/2017	1:51:00 AM	69.2	3.7
3845	3/4/2017	1:53:00 AM	69.1	3.7
3846	3/4/2017	1:55:00 AM	68.9	3.7
3847	3/4/2017	1:57:00 AM	69.4	3.6
3848	3/4/2017	1:59:00 AM	69.4	3.6
3849	3/4/2017	2:01:00 AM	69.3	3.6
3850	3/4/2017	2:03:00 AM	69.5	3.5

Index	Date	Time	%RH	°C
3851	3/4/2017	2:05:00 AM	69.6	3.4
3852	3/4/2017	2:07:00 AM	69.5	3.4
3853	3/4/2017	2:09:00 AM	69.2	3.4
3854	3/4/2017	2:11:00 AM	69.0	3.4
3855	3/4/2017	2:13:00 AM	69.6	3.3
3856	3/4/2017	2:15:00 AM	69.5	3.4
3857	3/4/2017	2:17:00 AM	69.9	3.4
3858	3/4/2017	2:19:00 AM	69.5	3.4
3859	3/4/2017	2:21:00 AM	69.8	3.4
3860	3/4/2017	2:23:00 AM	70.5	3.4
3861	3/4/2017	2:25:00 AM	70.9	3.3
3862	3/4/2017	2:27:00 AM	70.4	3.3
3863	3/4/2017	2:29:00 AM	71.0	3.2
3864	3/4/2017	2:31:00 AM	70.7	3.3
3865	3/4/2017	2:33:00 AM	70.7	3.2
3866	3/4/2017	2:35:00 AM	70.5	3.2
3867	3/4/2017	2:37:00 AM	70.3	3.2
3868	3/4/2017	2:39:00 AM	70.4	3.2
3869	3/4/2017	2:41:00 AM	70.4	3.2
3870	3/4/2017	2:43:00 AM	70.2	3.1
3871	3/4/2017	2:45:00 AM	70.2	3.1
3872	3/4/2017	2:47:00 AM	70.2	3.1
3873	3/4/2017	2:49:00 AM	70.2	3.1
3874	3/4/2017	2:51:00 AM	70.9	3.1
3875	3/4/2017	2:53:00 AM	71.0	3.0
3876	3/4/2017	2:55:00 AM	71.4	2.9
3877	3/4/2017	2:57:00 AM	71.5	3.0
3878	3/4/2017	2:59:00 AM	71.6	3.1
3879	3/4/2017	3:01:00 AM	71.8	3.0
3880	3/4/2017	3:03:00 AM	71.8	3.0
3881	3/4/2017	3:05:00 AM	72.2	3.0
3882	3/4/2017	3:07:00 AM	72.8	3.0
3883	3/4/2017	3:09:00 AM	73.1	2.9
3884	3/4/2017	3:11:00 AM	72.7	2.9
3885	3/4/2017	3:13:00 AM	73.0	2.9
3886	3/4/2017	3:15:00 AM	72.8	2.9
3887	3/4/2017	3:17:00 AM	72.6	2.9
3888	3/4/2017	3:19:00 AM	72.9	2.9
3889	3/4/2017	3:21:00 AM	73.1	2.9
3890	3/4/2017	3:23:00 AM	72.6	2.9
3891	3/4/2017	3:25:00 AM	72.6	2.9
3892	3/4/2017	3:27:00 AM	72.9	2.8
3893	3/4/2017	3:29:00 AM	73.1	2.8
3894	3/4/2017	3:31:00 AM	73.0	2.8
3895	3/4/2017	3:33:00 AM	73.0	2.8
3896	3/4/2017	3:35:00 AM	73.1	2.8
3897	3/4/2017	3:37:00 AM	73.0	2.8
3898	3/4/2017	3:39:00 AM	73.0	2.7
3899	3/4/2017	3:41:00 AM	73.4	2.6
3900	3/4/2017	3:43:00 AM	73.3	2.6
3901	3/4/2017	3:45:00 AM	73.6	2.6
3902	3/4/2017	3:47:00 AM	74.4	2.6
3903	3/4/2017	3:49:00 AM	73.7	2.6
3904	3/4/2017	3:51:00 AM	73.9	2.6
3905	3/4/2017	3:53:00 AM	73.8	2.6
3906	3/4/2017	3:55:00 AM	73.8	2.6
3907	3/4/2017	3:57:00 AM	73.9	2.6
3908	3/4/2017	3:59:00 AM	74.1	2.6
3909	3/4/2017	4:01:00 AM	73.9	2.6
3910	3/4/2017	4:03:00 AM	74.4	2.6
3911	3/4/2017	4:05:00 AM	74.5	2.6
3912	3/4/2017	4:07:00 AM	74.9	2.6
3913	3/4/2017	4:09:00 AM	75.0	2.6
3914	3/4/2017	4:11:00 AM	74.8	2.6
3915	3/4/2017	4:13:00 AM	74.4	2.6
3916	3/4/2017	4:15:00 AM	74.2	2.5
3917	3/4/2017	4:17:00 AM	74.6	2.5
3918	3/4/2017	4:19:00 AM	74.7	2.4
3919	3/4/2017	4:21:00 AM	74.8	2.5
3920	3/4/2017	4:23:00 AM	74.6	2.5
3921	3/4/2017	4:25:00 AM	74.4	2.5
3922	3/4/2017	4:27:00 AM	74.2	2.4
3923	3/4/2017	4:29:00 AM	73.9	2.4
3924	3/4/2017	4:31:00 AM	74.4	2.3
3925	3/4/2017	4:33:00 AM	74.2	2.3
3926	3/4/2017	4:35:00 AM	75.1	2.3
3927	3/4/2017	4:37:00 AM	75.6	2.2

Index	Date	Time	%RH	°C
3928	3/4/2017	4:39:00 AM	75.7	2.2
3929	3/4/2017	4:41:00 AM	76.4	2.1
3930	3/4/2017	4:43:00 AM	76.3	2.1
3931	3/4/2017	4:45:00 AM	76.7	2.1
3932	3/4/2017	4:47:00 AM	77.5	2.1
3933	3/4/2017	4:49:00 AM	77.6	2.1
3934	3/4/2017	4:51:00 AM	76.7	2.1
3935	3/4/2017	4:53:00 AM	76.5	2.1
3936	3/4/2017	4:55:00 AM	76.6	2.0
3937	3/4/2017	4:57:00 AM	76.5	2.1
3938	3/4/2017	4:59:00 AM	75.9	2.1
3939	3/4/2017	5:01:00 AM	75.1	2.1
3940	3/4/2017	5:03:00 AM	75.5	2.1
3941	3/4/2017	5:05:00 AM	74.8	2.1
3942	3/4/2017	5:07:00 AM	75.1	2.1
3943	3/4/2017	5:09:00 AM	74.7	2.0
3944	3/4/2017	5:11:00 AM	75.2	2.0
3945	3/4/2017	5:13:00 AM	75.3	2.0
3946	3/4/2017	5:15:00 AM	75.0	2.0
3947	3/4/2017	5:17:00 AM	75.0	1.9
3948	3/4/2017	5:19:00 AM	74.9	1.9
3949	3/4/2017	5:21:00 AM	74.9	1.9
3950	3/4/2017	5:23:00 AM	75.1	1.9
3951	3/4/2017	5:25:00 AM	75.2	1.9
3952	3/4/2017	5:27:00 AM	75.4	1.9
3953	3/4/2017	5:29:00 AM	75.1	1.8
3954	3/4/2017	5:31:00 AM	75.6	1.8
3955	3/4/2017	5:33:00 AM	75.6	1.8
3956	3/4/2017	5:35:00 AM	75.6	1.7
3957	3/4/2017	5:37:00 AM	75.4	1.7
3958	3/4/2017	5:39:00 AM	75.9	1.7
3959	3/4/2017	5:41:00 AM	75.5	1.7
3960	3/4/2017	5:43:00 AM	75.3	1.7
3961	3/4/2017	5:45:00 AM	75.8	1.7
3962	3/4/2017	5:47:00 AM	75.5	1.7
3963	3/4/2017	5:49:00 AM	75.2	1.7
3964	3/4/2017	5:51:00 AM	75.6	1.7
3965	3/4/2017	5:53:00 AM	75.9	1.7
3966	3/4/2017	5:55:00 AM	75.2	1.7
3967	3/4/2017	5:57:00 AM	75.4	1.7
3968	3/4/2017	5:59:00 AM	75.7	1.7
3969	3/4/2017	6:01:00 AM	75.7	1.7
3970	3/4/2017	6:03:00 AM	75.9	1.7
3971	3/4/2017	6:05:00 AM	75.9	1.7
3972	3/4/2017	6:07:00 AM	75.8	1.7
3973	3/4/2017	6:09:00 AM	75.6	1.7
3974	3/4/2017	6:11:00 AM	75.5	1.7
3975	3/4/2017	6:13:00 AM	75.5	1.7
3976	3/4/2017	6:15:00 AM	75.1	1.7
3977	3/4/2017	6:17:00 AM	75.4	1.7
3978	3/4/2017	6:19:00 AM	75.5	1.7
3979	3/4/2017	6:21:00 AM	75.2	1.7
3980	3/4/2017	6:23:00 AM	75.7	1.7
3981	3/4/2017	6:25:00 AM	75.6	1.7
3982	3/4/2017	6:27:00 AM	75.6	1.7
3983	3/4/2017	6:29:00 AM	76.3	1.7
3984	3/4/2017	6:31:00 AM	76.4	1.7
3985	3/4/2017	6:33:00 AM	76.2	1.7
3986	3/4/2017	6:35:00 AM	76.0	1.6
3987	3/4/2017	6:37:00 AM	76.2	1.6
3988	3/4/2017	6:39:00 AM	77.2	1.5
3989	3/4/2017	6:41:00 AM	77.5	1.5
3990	3/4/2017	6:43:00 AM	77.3	1.5
3991	3/4/2017	6:45:00 AM	76.6	1.5
3992	3/4/2017	6:47:00 AM	76.5	1.6
3993	3/4/2017	6:49:00 AM	76.2	1.5
3994	3/4/2017	6:51:00 AM	75.9	1.6
3995	3/4/2017	6:53:00 AM	76.0	1.6
3996	3/4/2017	6:55:00 AM	76.0	1.6
3997	3/4/2017	6:57:00 AM	75.9	1.6
3998	3/4/2017	6:59:00 AM	75.7	1.6
3999	3/4/2017	7:01:00 AM	75.5	1.6
4000	3/4/2017	7:03:00 AM	75.4	1.6
4001	3/4/2017	7:05:00 AM	75.2	1.6
4002	3/4/2017	7:07:00 AM	74.3	1.6
4003	3/4/2017	7:09:00 AM	74.9	1.6
4004	3/4/2017	7:11:00 AM	75.2	1.6

Index	Date	Time	%RH	°C
4005	3/4/2017	7:13:00 AM	75.4	1.6
4006	3/4/2017	7:15:00 AM	75.3	1.6
4007	3/4/2017	7:17:00 AM	75.4	1.6
4008	3/4/2017	7:19:00 AM	75.6	1.6
4009	3/4/2017	7:21:00 AM	76.0	1.6
4010	3/4/2017	7:23:00 AM	75.7	1.6
4011	3/4/2017	7:25:00 AM	75.5	1.6
4012	3/4/2017	7:27:00 AM	75.1	1.6
4013	3/4/2017	7:29:00 AM	75.3	1.6
4014	3/4/2017	7:31:00 AM	75.5	1.5
4015	3/4/2017	7:33:00 AM	76.0	1.6
4016	3/4/2017	7:35:00 AM	75.8	1.6
4017	3/4/2017	7:37:00 AM	75.8	1.6
4018	3/4/2017	7:39:00 AM	75.9	1.6
4019	3/4/2017	7:41:00 AM	76.0	1.6
4020	3/4/2017	7:43:00 AM	75.9	1.6
4021	3/4/2017	7:45:00 AM	75.6	1.7
4022	3/4/2017	7:47:00 AM	75.2	1.7
4023	3/4/2017	7:49:00 AM	75.7	1.7
4024	3/4/2017	7:51:00 AM	75.5	1.8
4025	3/4/2017	7:53:00 AM	75.1	1.8
4026	3/4/2017	7:55:00 AM	75.2	1.8
4027	3/4/2017	7:57:00 AM	75.0	1.8
4028	3/4/2017	7:59:00 AM	75.2	1.9
4029	3/4/2017	8:01:00 AM	75.1	1.9
4030	3/4/2017	8:03:00 AM	75.3	1.9
4031	3/4/2017	8:05:00 AM	75.0	2.0
4032	3/4/2017	8:07:00 AM	75.4	2.1
4033	3/4/2017	8:09:00 AM	75.5	2.1
4034	3/4/2017	8:11:00 AM	75.9	2.1
4035	3/4/2017	8:13:00 AM	76.4	2.2
4036	3/4/2017	8:15:00 AM	77.3	2.2
4037	3/4/2017	8:17:00 AM	76.1	2.3
4038	3/4/2017	8:19:00 AM	76.0	2.3
4039	3/4/2017	8:21:00 AM	77.1	2.4
4040	3/4/2017	8:23:00 AM	77.2	2.4
4041	3/4/2017	8:25:00 AM	77.4	2.5
4042	3/4/2017	8:27:00 AM	77.9	2.6
4043	3/4/2017	8:29:00 AM	77.0	2.6
4044	3/4/2017	8:31:00 AM	77.5	2.7
4045	3/4/2017	8:33:00 AM	77.2	2.8
4046	3/4/2017	8:35:00 AM	77.8	2.9
4047	3/4/2017	8:37:00 AM	78.1	3.1
4048	3/4/2017	8:39:00 AM	79.1	3.2
4049	3/4/2017	8:41:00 AM	77.7	3.3
4050	3/4/2017	8:43:00 AM	78.7	3.4
4051	3/4/2017	8:45:00 AM	78.4	3.6
4052	3/4/2017	8:47:00 AM	78.1	3.6
4053	3/4/2017	8:49:00 AM	78.7	3.7
4054	3/4/2017	8:51:00 AM	79.5	3.9
4055	3/4/2017	8:53:00 AM	79.4	4.1
4056	3/4/2017	8:55:00 AM	79.2	4.3
4057	3/4/2017	8:57:00 AM	79.1	4.4
4058	3/4/2017	8:59:00 AM	79.2	4.6
4059	3/4/2017	9:01:00 AM	79.6	4.8
4060	3/4/2017	9:03:00 AM	79.2	4.9
4061	3/4/2017	9:05:00 AM	79.5	5.2
4062	3/4/2017	9:07:00 AM	79.0	5.2
4063	3/4/2017	9:09:00 AM	78.5	5.3
4064	3/4/2017	9:11:00 AM	78.6	5.6
4065	3/4/2017	9:13:00 AM	78.1	5.7
4066	3/4/2017	9:15:00 AM	78.4	5.9
4067	3/4/2017	9:17:00 AM	78.0	6.1
4068	3/4/2017	9:19:00 AM	77.1	6.2
4069	3/4/2017	9:21:00 AM	77.2	6.3
4070	3/4/2017	9:23:00 AM	77.2	6.5
4071	3/4/2017	9:25:00 AM	76.8	6.6
4072	3/4/2017	9:27:00 AM	76.9	6.8
4073	3/4/2017	9:29:00 AM	76.1	6.9
4074	3/4/2017	9:31:00 AM	75.8	6.9
4075	3/4/2017	9:33:00 AM	75.3	7.1
4076	3/4/2017	9:35:00 AM	75.2	7.2
4077	3/4/2017	9:37:00 AM	75.4	7.4
4078	3/4/2017	9:39:00 AM	75.1	7.5
4079	3/4/2017	9:41:00 AM	74.8	7.6
4080	3/4/2017	9:43:00 AM	75.2	7.8
4081	3/4/2017	9:45:00 AM	74.7	7.9

Index	Date	Time	%RH	°C
4082	3/4/2017	9:47:00 AM	74.6	8.0
4083	3/4/2017	9:49:00 AM	74.3	8.1
4084	3/4/2017	9:51:00 AM	74.4	8.2
4085	3/4/2017	9:53:00 AM	73.9	8.3
4086	3/4/2017	9:55:00 AM	73.6	8.4
4087	3/4/2017	9:57:00 AM	73.4	8.6
4088	3/4/2017	9:59:00 AM	72.7	8.7
4089	3/4/2017	10:01:00 AM	72.7	8.7
4090	3/4/2017	10:03:00 AM	72.4	8.8
4091	3/4/2017	10:05:00 AM	72.1	8.8
4092	3/4/2017	10:07:00 AM	72.1	9.0
4093	3/4/2017	10:09:00 AM	71.8	9.1
4094	3/4/2017	10:11:00 AM	70.9	9.2
4095	3/4/2017	10:13:00 AM	70.9	9.3
4096	3/4/2017	10:15:00 AM	70.5	9.4
4097	3/4/2017	10:17:00 AM	70.6	9.5
4098	3/4/2017	10:19:00 AM	70.1	9.6
4099	3/4/2017	10:21:00 AM	70.0	9.7
4100	3/4/2017	10:23:00 AM	70.1	9.8
4101	3/4/2017	10:25:00 AM	69.8	9.9
4102	3/4/2017	10:27:00 AM	69.1	9.9
4103	3/4/2017	10:29:00 AM	68.7	10.1
4104	3/4/2017	10:31:00 AM	68.7	10.1
4105	3/4/2017	10:33:00 AM	68.6	10.2
4106	3/4/2017	10:35:00 AM	68.4	10.3
4107	3/4/2017	10:37:00 AM	68.2	10.4
4108	3/4/2017	10:39:00 AM	67.8	10.5
4109	3/4/2017	10:41:00 AM	67.4	10.6
4110	3/4/2017	10:43:00 AM	67.3	10.7
4111	3/4/2017	10:45:00 AM	67.2	10.8
4112	3/4/2017	10:47:00 AM	67.1	10.8
4113	3/4/2017	10:49:00 AM	67.0	10.9
4114	3/4/2017	10:51:00 AM	66.8	11.1
4115	3/4/2017	10:53:00 AM	66.3	11.2
4116	3/4/2017	10:55:00 AM	65.9	11.2
4117	3/4/2017	10:57:00 AM	65.7	11.3
4118	3/4/2017	10:59:00 AM	65.6	11.4
4119	3/4/2017	11:01:00 AM	65.6	11.4
4120	3/4/2017	11:03:00 AM	65.6	11.6
4121	3/4/2017	11:05:00 AM	64.9	11.6
4122	3/4/2017	11:07:00 AM	64.9	11.7
4123	3/4/2017	11:09:00 AM	64.9	11.8
4124	3/4/2017	11:11:00 AM	64.3	11.9
4125	3/4/2017	11:13:00 AM	64.1	12.0
4126	3/4/2017	11:15:00 AM	64.0	12.1
4127	3/4/2017	11:17:00 AM	64.1	12.2
4128	3/4/2017	11:19:00 AM	63.7	12.2
4129	3/4/2017	11:21:00 AM	63.8	12.4
4130	3/4/2017	11:23:00 AM	63.4	12.5
4131	3/4/2017	11:25:00 AM	63.0	12.6
4132	3/4/2017	11:27:00 AM	63.3	12.7
4133	3/4/2017	11:29:00 AM	63.5	12.8
4134	3/4/2017	11:31:00 AM	62.8	12.9
4135	3/4/2017	11:33:00 AM	62.4	13.1
4136	3/4/2017	11:35:00 AM	62.6	13.1
4137	3/4/2017	11:37:00 AM	61.9	13.2
4138	3/4/2017	11:39:00 AM	61.5	13.4
4139	3/4/2017	11:41:00 AM	61.2	13.4
4140	3/4/2017	11:43:00 AM	60.8	13.6
4141	3/4/2017	11:45:00 AM	60.1	13.6
4142	3/4/2017	11:47:00 AM	60.4	13.7
4143	3/4/2017	11:49:00 AM	60.0	13.8
4144	3/4/2017	11:51:00 AM	60.3	13.8
4145	3/4/2017	11:53:00 AM	60.1	13.9
4146	3/4/2017	11:55:00 AM	60.1	14.0
4147	3/4/2017	11:57:00 AM	59.5	14.1
4148	3/4/2017	11:59:00 AM	58.3	14.3
4149	3/4/2017	12:01:00 PM	58.2	14.3
4150	3/4/2017	12:03:00 PM	58.1	14.4
4151	3/4/2017	12:05:00 PM	57.9	14.4
4152	3/4/2017	12:07:00 PM	57.9	14.5
4153	3/4/2017	12:09:00 PM	57.6	14.6
4154	3/4/2017	12:11:00 PM	57.3	14.7
4155	3/4/2017	12:13:00 PM	57.6	14.8
4156	3/4/2017	12:15:00 PM	56.8	14.9
4157	3/4/2017	12:17:00 PM	57.1	15.1
4158	3/4/2017	12:19:00 PM	55.9	15.1

Index	Date	Time	%RH	°C
4159	3/4/2017	12:21:00 PM	56.2	15.1
4160	3/4/2017	12:23:00 PM	55.7	15.2
4161	3/4/2017	12:25:00 PM	55.4	15.2
4162	3/4/2017	12:27:00 PM	55.5	15.3
4163	3/4/2017	12:29:00 PM	55.0	15.3
4164	3/4/2017	12:31:00 PM	55.7	15.3
4165	3/4/2017	12:33:00 PM	56.3	15.3
4166	3/4/2017	12:35:00 PM	54.4	15.5
4167	3/4/2017	12:37:00 PM	55.1	15.6
4168	3/4/2017	12:39:00 PM	54.4	15.7
4169	3/4/2017	12:41:00 PM	54.2	15.8
4170	3/4/2017	12:43:00 PM	54.2	15.8
4171	3/4/2017	12:45:00 PM	54.3	15.9
4172	3/4/2017	12:47:00 PM	54.5	16.0
4173	3/4/2017	12:49:00 PM	53.4	16.1
4174	3/4/2017	12:51:00 PM	53.7	16.1
4175	3/4/2017	12:53:00 PM	53.2	16.2
4176	3/4/2017	12:55:00 PM	52.9	16.2
4177	3/4/2017	12:57:00 PM	52.6	16.3
4178	3/4/2017	12:59:00 PM	52.5	16.4
4179	3/4/2017	1:01:00 PM	53.4	16.4
4180	3/4/2017	1:03:00 PM	51.9	16.5
4181	3/4/2017	1:05:00 PM	51.1	16.6
4182	3/4/2017	1:07:00 PM	51.6	16.6
4183	3/4/2017	1:09:00 PM	51.2	16.6
4184	3/4/2017	1:11:00 PM	51.9	16.6
4185	3/4/2017	1:13:00 PM	51.7	16.6
4186	3/4/2017	1:15:00 PM	52.2	16.7
4187	3/4/2017	1:17:00 PM	51.6	16.8
4188	3/4/2017	1:19:00 PM	51.6	16.8
4189	3/4/2017	1:21:00 PM	51.5	16.8
4190	3/4/2017	1:23:00 PM	51.4	16.7
4191	3/4/2017	1:25:00 PM	51.1	16.8
4192	3/4/2017	1:27:00 PM	50.8	16.9
4193	3/4/2017	1:29:00 PM	51.9	16.9
4194	3/4/2017	1:31:00 PM	51.6	16.9
4195	3/4/2017	1:33:00 PM	51.4	17.0
4196	3/4/2017	1:35:00 PM	51.0	17.1
4197	3/4/2017	1:37:00 PM	51.2	17.1
4198	3/4/2017	1:39:00 PM	50.6	17.2
4199	3/4/2017	1:41:00 PM	49.8	17.2
4200	3/4/2017	1:43:00 PM	49.7	17.2
4201	3/4/2017	1:45:00 PM	49.7	17.3
4202	3/4/2017	1:47:00 PM	49.5	17.3
4203	3/4/2017	1:49:00 PM	50.3	17.3
4204	3/4/2017	1:51:00 PM	49.5	17.3
4205	3/4/2017	1:53:00 PM	49.7	17.3
4206	3/4/2017	1:55:00 PM	49.7	17.3
4207	3/4/2017	1:57:00 PM	49.3	17.4
4208	3/4/2017	1:59:00 PM	49.5	17.4
4209	3/4/2017	2:01:00 PM	48.7	17.4
4210	3/4/2017	2:03:00 PM	49.0	17.3
4211	3/4/2017	2:05:00 PM	49.6	17.4
4212	3/4/2017	2:07:00 PM	50.1	17.4
4213	3/4/2017	2:09:00 PM	49.0	17.4
4214	3/4/2017	2:11:00 PM	49.0	17.5
4215	3/4/2017	2:13:00 PM	48.9	17.6
4216	3/4/2017	2:15:00 PM	49.5	17.7
4217	3/4/2017	2:17:00 PM	48.8	17.6
4218	3/4/2017	2:19:00 PM	47.7	17.6
4219	3/4/2017	2:21:00 PM	46.9	17.6
4220	3/4/2017	2:23:00 PM	47.1	17.6
4221	3/4/2017	2:25:00 PM	47.1	17.6
4222	3/4/2017	2:27:00 PM	48.3	17.6
4223	3/4/2017	2:29:00 PM	48.7	17.6
4224	3/4/2017	2:31:00 PM	46.0	17.7
4225	3/4/2017	2:33:00 PM	46.3	17.7
4226	3/4/2017	2:35:00 PM	46.7	17.6
4227	3/4/2017	2:37:00 PM	46.6	17.6
4228	3/4/2017	2:39:00 PM	46.6	17.6
4229	3/4/2017	2:41:00 PM	47.1	17.6
4230	3/4/2017	2:43:00 PM	46.7	17.5
4231	3/4/2017	2:45:00 PM	47.0	17.4
4232	3/4/2017	2:47:00 PM	45.8	17.4
4233	3/4/2017	2:49:00 PM	45.6	17.4
4234	3/4/2017	2:51:00 PM	45.9	17.5
4235	3/4/2017	2:53:00 PM	46.9	17.6

Index	Date	Time	%RH	°C
4236	3/4/2017	2:55:00 PM	47.0	17.6
4237	3/4/2017	2:57:00 PM	47.0	17.6
4238	3/4/2017	2:59:00 PM	45.9	17.6
4239	3/4/2017	3:01:00 PM	44.4	17.6
4240	3/4/2017	3:03:00 PM	45.4	17.6
4241	3/4/2017	3:05:00 PM	45.3	17.6
4242	3/4/2017	3:07:00 PM	45.7	17.6
4243	3/4/2017	3:09:00 PM	44.5	17.6
4244	3/4/2017	3:11:00 PM	44.8	17.5
4245	3/4/2017	3:13:00 PM	45.7	17.5
4246	3/4/2017	3:15:00 PM	45.8	17.6
4247	3/4/2017	3:17:00 PM	45.5	17.6
4248	3/4/2017	3:19:00 PM	45.0	17.6
4249	3/4/2017	3:21:00 PM	45.2	17.5
4250	3/4/2017	3:23:00 PM	46.1	17.5
4251	3/4/2017	3:25:00 PM	45.5	17.5
4252	3/4/2017	3:27:00 PM	46.1	17.7
4253	3/4/2017	3:29:00 PM	45.6	17.7
4254	3/4/2017	3:31:00 PM	45.9	17.7
4255	3/4/2017	3:33:00 PM	46.0	17.7
4256	3/4/2017	3:35:00 PM	45.4	17.7
4257	3/4/2017	3:37:00 PM	44.7	17.6
4258	3/4/2017	3:39:00 PM	44.9	17.6
4259	3/4/2017	3:41:00 PM	45.1	17.6
4260	3/4/2017	3:43:00 PM	44.7	17.6
4261	3/4/2017	3:45:00 PM	45.6	17.6
4262	3/4/2017	3:47:00 PM	45.6	17.7
4263	3/4/2017	3:49:00 PM	45.3	17.7
4264	3/4/2017	3:51:00 PM	44.6	17.8
4265	3/4/2017	3:53:00 PM	44.7	17.7
4266	3/4/2017	3:55:00 PM	45.4	17.7
4267	3/4/2017	3:57:00 PM	45.4	17.7
4268	3/4/2017	3:59:00 PM	45.4	17.7
4269	3/4/2017	4:01:00 PM	46.3	17.7
4270	3/4/2017	4:03:00 PM	44.5	17.8
4271	3/4/2017	4:05:00 PM	45.6	17.8
4272	3/4/2017	4:07:00 PM	45.3	17.7
4273	3/4/2017	4:09:00 PM	46.0	17.7
4274	3/4/2017	4:11:00 PM	45.5	17.6
4275	3/4/2017	4:13:00 PM	45.5	17.7
4276	3/4/2017	4:15:00 PM	46.0	17.7
4277	3/4/2017	4:17:00 PM	45.8	17.7
4278	3/4/2017	4:19:00 PM	45.3	17.6
4279	3/4/2017	4:21:00 PM	45.4	17.5
4280	3/4/2017	4:23:00 PM	45.5	17.4
4281	3/4/2017	4:25:00 PM	45.6	17.4
4282	3/4/2017	4:27:00 PM	46.4	17.4
4283	3/4/2017	4:29:00 PM	46.3	17.5
4284	3/4/2017	4:31:00 PM	46.5	17.5
4285	3/4/2017	4:33:00 PM	46.6	17.4
4286	3/4/2017	4:35:00 PM	47.0	17.4
4287	3/4/2017	4:37:00 PM	47.0	17.3
4288	3/4/2017	4:39:00 PM	47.1	17.3
4289	3/4/2017	4:41:00 PM	47.2	17.3
4290	3/4/2017	4:43:00 PM	47.3	17.3
4291	3/4/2017	4:45:00 PM	47.5	17.3
4292	3/4/2017	4:47:00 PM	47.7	17.3
4293	3/4/2017	4:49:00 PM	47.0	17.2
4294	3/4/2017	4:51:00 PM	47.7	17.2
4295	3/4/2017	4:53:00 PM	47.2	17.2
4296	3/4/2017	4:55:00 PM	47.7	17.2
4297	3/4/2017	4:57:00 PM	47.3	17.2
4298	3/4/2017	4:59:00 PM	46.8	17.3
4299	3/4/2017	5:01:00 PM	46.6	17.3
4300	3/4/2017	5:03:00 PM	45.8	17.3
4301	3/4/2017	5:05:00 PM	45.7	17.2
4302	3/4/2017	5:07:00 PM	45.1	17.1
4303	3/4/2017	5:09:00 PM	46.7	17.1
4304	3/4/2017	5:11:00 PM	46.1	17.0
4305	3/4/2017	5:13:00 PM	46.0	17.0
4306	3/4/2017	5:15:00 PM	46.9	17.0
4307	3/4/2017	5:17:00 PM	47.1	16.9
4308	3/4/2017	5:19:00 PM	47.0	16.9
4309	3/4/2017	5:21:00 PM	46.4	16.9
4310	3/4/2017	5:23:00 PM	46.7	16.8
4311	3/4/2017	5:25:00 PM	47.5	16.8
4312	3/4/2017	5:27:00 PM	47.0	16.7

Index	Date	Time	%RH	°C
4313	3/4/2017	5:29:00 PM	47.3	16.7
4314	3/4/2017	5:31:00 PM	47.7	16.6
4315	3/4/2017	5:33:00 PM	48.3	16.6
4316	3/4/2017	5:35:00 PM	48.4	16.6
4317	3/4/2017	5:37:00 PM	48.6	16.5
4318	3/4/2017	5:39:00 PM	49.1	16.4
4319	3/4/2017	5:41:00 PM	49.2	16.4
4320	3/4/2017	5:43:00 PM	49.5	16.3
4321	3/4/2017	5:45:00 PM	49.5	16.3
4322	3/4/2017	5:47:00 PM	49.8	16.2
4323	3/4/2017	5:49:00 PM	49.6	16.2
4324	3/4/2017	5:51:00 PM	49.9	16.1
4325	3/4/2017	5:53:00 PM	49.8	16.1
4326	3/4/2017	5:55:00 PM	50.1	15.9
4327	3/4/2017	5:57:00 PM	50.5	15.9
4328	3/4/2017	5:59:00 PM	50.9	15.8
4329	3/4/2017	6:01:00 PM	51.3	15.8
4330	3/4/2017	6:03:00 PM	51.7	15.7
4331	3/4/2017	6:05:00 PM	52.1	15.7
4332	3/4/2017	6:07:00 PM	52.6	15.6
4333	3/4/2017	6:09:00 PM	53.0	15.6
4334	3/4/2017	6:11:00 PM	53.2	15.5
4335	3/4/2017	6:13:00 PM	53.5	15.4
4336	3/4/2017	6:15:00 PM	53.6	15.4
4337	3/4/2017	6:17:00 PM	53.8	15.3
4338	3/4/2017	6:19:00 PM	53.8	15.3
4339	3/4/2017	6:21:00 PM	54.0	15.2
4340	3/4/2017	6:23:00 PM	54.2	15.2
4341	3/4/2017	6:25:00 PM	54.3	15.1
4342	3/4/2017	6:27:00 PM	54.5	15.0
4343	3/4/2017	6:29:00 PM	54.6	14.9
4344	3/4/2017	6:31:00 PM	54.8	14.9
4345	3/4/2017	6:33:00 PM	54.8	14.8
4346	3/4/2017	6:35:00 PM	55.1	14.8
4347	3/4/2017	6:37:00 PM	55.0	14.7
4348	3/4/2017	6:39:00 PM	55.1	14.7
4349	3/4/2017	6:41:00 PM	55.3	14.6
4350	3/4/2017	6:43:00 PM	55.6	14.6
4351	3/4/2017	6:45:00 PM	55.5	14.4
4352	3/4/2017	6:47:00 PM	55.7	14.4
4353	3/4/2017	6:49:00 PM	55.9	14.3
4354	3/4/2017	6:51:00 PM	56.0	14.3
4355	3/4/2017	6:53:00 PM	56.2	14.2
4356	3/4/2017	6:55:00 PM	56.3	14.1
4357	3/4/2017	6:57:00 PM	56.7	14.1
4358	3/4/2017	6:59:00 PM	56.8	14.0
4359	3/4/2017	7:01:00 PM	56.8	13.9
4360	3/4/2017	7:03:00 PM	56.9	13.9
4361	3/4/2017	7:05:00 PM	57.0	13.8
4362	3/4/2017	7:07:00 PM	56.8	13.8
4363	3/4/2017	7:09:00 PM	56.9	13.8
4364	3/4/2017	7:11:00 PM	57.0	13.7
4365	3/4/2017	7:13:00 PM	57.1	13.7
4366	3/4/2017	7:15:00 PM	57.2	13.6
4367	3/4/2017	7:17:00 PM	57.7	13.4
4368	3/4/2017	7:19:00 PM	58.2	13.3
4369	3/4/2017	7:21:00 PM	58.4	13.3
4370	3/4/2017	7:23:00 PM	58.4	13.2
4371	3/4/2017	7:25:00 PM	58.8	13.1
4372	3/4/2017	7:27:00 PM	59.3	13.0
4373	3/4/2017	7:29:00 PM	59.5	12.9
4374	3/4/2017	7:31:00 PM	59.2	12.9
4375	3/4/2017	7:33:00 PM	59.7	12.9
4376	3/4/2017	7:35:00 PM	59.8	12.8
4377	3/4/2017	7:37:00 PM	59.8	12.7
4378	3/4/2017	7:39:00 PM	59.9	12.7
4379	3/4/2017	7:41:00 PM	60.3	12.6
4380	3/4/2017	7:43:00 PM	60.3	12.5
4381	3/4/2017	7:45:00 PM	60.4	12.5
4382	3/4/2017	7:47:00 PM	60.2	12.4
4383	3/4/2017	7:49:00 PM	59.6	12.5
4384	3/4/2017	7:51:00 PM	60.2	12.5
4385	3/4/2017	7:53:00 PM	60.1	12.5
4386	3/4/2017	7:55:00 PM	60.1	12.5
4387	3/4/2017	7:57:00 PM	59.9	12.4
4388	3/4/2017	7:59:00 PM	60.3	12.4
4389	3/4/2017	8:01:00 PM	60.0	12.4

Index	Date	Time	%RH	°C
4390	3/4/2017	8:03:00 PM	60.5	12.3
4391	3/4/2017	8:05:00 PM	60.1	12.3
4392	3/4/2017	8:07:00 PM	60.7	12.2
4393	3/4/2017	8:09:00 PM	60.2	12.2
4394	3/4/2017	8:11:00 PM	60.4	12.1
4395	3/4/2017	8:13:00 PM	60.7	12.1
4396	3/4/2017	8:15:00 PM	61.3	12.0
4397	3/4/2017	8:17:00 PM	61.1	12.0
4398	3/4/2017	8:19:00 PM	61.1	11.9
4399	3/4/2017	8:21:00 PM	61.8	11.9
4400	3/4/2017	8:23:00 PM	62.7	11.8
4401	3/4/2017	8:25:00 PM	63.0	11.7
4402	3/4/2017	8:27:00 PM	62.6	11.7
4403	3/4/2017	8:29:00 PM	63.3	11.7
4404	3/4/2017	8:31:00 PM	62.8	11.7
4405	3/4/2017	8:33:00 PM	62.6	11.7
4406	3/4/2017	8:35:00 PM	62.7	11.7
4407	3/4/2017	8:37:00 PM	62.5	11.7
4408	3/4/2017	8:39:00 PM	62.9	11.6
4409	3/4/2017	8:41:00 PM	63.2	11.5
4410	3/4/2017	8:43:00 PM	62.9	11.5
4411	3/4/2017	8:45:00 PM	63.2	11.4
4412	3/4/2017	8:47:00 PM	63.8	11.3
4413	3/4/2017	8:49:00 PM	64.0	11.3
4414	3/4/2017	8:51:00 PM	63.7	11.3
4415	3/4/2017	8:53:00 PM	63.8	11.3
4416	3/4/2017	8:55:00 PM	64.6	11.3
4417	3/4/2017	8:57:00 PM	64.4	11.3
4418	3/4/2017	8:59:00 PM	65.2	11.2
4419	3/4/2017	9:01:00 PM	64.6	11.2
4420	3/4/2017	9:03:00 PM	64.5	11.2
4421	3/4/2017	9:05:00 PM	64.5	11.2
4422	3/4/2017	9:07:00 PM	64.4	11.1
4423	3/4/2017	9:09:00 PM	64.0	11.1
4424	3/4/2017	9:11:00 PM	64.0	11.1
4425	3/4/2017	9:13:00 PM	64.0	11.1
4426	3/4/2017	9:15:00 PM	64.0	11.1
4427	3/4/2017	9:17:00 PM	64.7	11.1
4428	3/4/2017	9:19:00 PM	64.4	11.0
4429	3/4/2017	9:21:00 PM	63.9	11.1
4430	3/4/2017	9:23:00 PM	64.1	11.1
4431	3/4/2017	9:25:00 PM	63.9	11.0
4432	3/4/2017	9:27:00 PM	64.2	11.0
4433	3/4/2017	9:29:00 PM	64.2	10.9
4434	3/4/2017	9:31:00 PM	64.4	10.9
4435	3/4/2017	9:33:00 PM	64.0	10.9
4436	3/4/2017	9:35:00 PM	64.4	10.9
4437	3/4/2017	9:37:00 PM	63.5	10.9
4438	3/4/2017	9:39:00 PM	63.6	10.9
4439	3/4/2017	9:41:00 PM	63.5	10.9
4440	3/4/2017	9:43:00 PM	63.7	10.9
4441	3/4/2017	9:45:00 PM	63.4	10.9
4442	3/4/2017	9:47:00 PM	63.8	10.8
4443	3/4/2017	9:49:00 PM	63.2	10.8
4444	3/4/2017	9:51:00 PM	63.4	10.8
4445	3/4/2017	9:53:00 PM	64.4	10.7
4446	3/4/2017	9:55:00 PM	65.3	10.6
4447	3/4/2017	9:57:00 PM	65.4	10.6
4448	3/4/2017	9:59:00 PM	65.4	10.6
4449	3/4/2017	10:01:00 PM	66.0	10.5
4450	3/4/2017	10:03:00 PM	65.6	10.5
4451	3/4/2017	10:05:00 PM	65.3	10.4
4452	3/4/2017	10:07:00 PM	65.4	10.5
4453	3/4/2017	10:09:00 PM	64.8	10.6
4454	3/4/2017	10:11:00 PM	64.8	10.6
4455	3/4/2017	10:13:00 PM	64.6	10.6
4456	3/4/2017	10:15:00 PM	64.6	10.6
4457	3/4/2017	10:17:00 PM	64.4	10.6
4458	3/4/2017	10:19:00 PM	64.6	10.6
4459	3/4/2017	10:21:00 PM	64.5	10.6
4460	3/4/2017	10:23:00 PM	64.0	10.6
4461	3/4/2017	10:25:00 PM	64.4	10.6
4462	3/4/2017	10:27:00 PM	64.5	10.6
4463	3/4/2017	10:29:00 PM	64.5	10.5
4464	3/4/2017	10:31:00 PM	64.6	10.5
4465	3/4/2017	10:33:00 PM	64.5	10.4
4466	3/4/2017	10:35:00 PM	64.7	10.4

Index	Date	Time	%RH	°C
4467	3/4/2017	10:37:00 PM	64.4	10.4
4468	3/4/2017	10:39:00 PM	65.1	10.3
4469	3/4/2017	10:41:00 PM	64.9	10.3
4470	3/4/2017	10:43:00 PM	65.0	10.3
4471	3/4/2017	10:45:00 PM	65.4	10.2
4472	3/4/2017	10:47:00 PM	65.1	10.2
4473	3/4/2017	10:49:00 PM	65.2	10.2
4474	3/4/2017	10:51:00 PM	65.2	10.2
4475	3/4/2017	10:53:00 PM	65.7	10.1
4476	3/4/2017	10:55:00 PM	65.4	10.1
4477	3/4/2017	10:57:00 PM	65.6	10.1
4478	3/4/2017	10:59:00 PM	65.5	10.1
4479	3/4/2017	11:01:00 PM	65.6	10.1
4480	3/4/2017	11:03:00 PM	65.4	10.1
4481	3/4/2017	11:05:00 PM	65.6	10.1
4482	3/4/2017	11:07:00 PM	65.4	10.0
4483	3/4/2017	11:09:00 PM	65.6	10.0
4484	3/4/2017	11:11:00 PM	65.4	10.0
4485	3/4/2017	11:13:00 PM	65.7	10.0
4486	3/4/2017	11:15:00 PM	65.9	10.0
4487	3/4/2017	11:17:00 PM	65.8	9.9
4488	3/4/2017	11:19:00 PM	65.9	9.9
4489	3/4/2017	11:21:00 PM	66.2	9.9
4490	3/4/2017	11:23:00 PM	66.0	9.9
4491	3/4/2017	11:25:00 PM	66.3	9.9
4492	3/4/2017	11:27:00 PM	66.2	9.9
4493	3/4/2017	11:29:00 PM	66.3	9.9
4494	3/4/2017	11:31:00 PM	66.2	9.9
4495	3/4/2017	11:33:00 PM	66.3	9.9
4496	3/4/2017	11:35:00 PM	66.1	9.9
4497	3/4/2017	11:37:00 PM	65.9	9.9
4498	3/4/2017	11:39:00 PM	66.1	9.9
4499	3/4/2017	11:41:00 PM	66.2	9.9
4500	3/4/2017	11:43:00 PM	66.1	9.9
4501	3/4/2017	11:45:00 PM	66.1	9.9
4502	3/4/2017	11:47:00 PM	66.1	9.9
4503	3/4/2017	11:49:00 PM	66.2	9.9
4504	3/4/2017	11:51:00 PM	65.9	9.9
4505	3/4/2017	11:53:00 PM	66.1	9.9
4506	3/4/2017	11:55:00 PM	66.3	9.8
4507	3/4/2017	11:57:00 PM	66.3	9.8
4508	3/4/2017	11:59:00 PM	66.2	9.8
4509	3/5/2017	12:01:00 AM	66.4	9.8
4510	3/5/2017	12:03:00 AM	66.4	9.8
4511	3/5/2017	12:05:00 AM	66.5	9.8
4512	3/5/2017	12:07:00 AM	66.9	9.7
4513	3/5/2017	12:09:00 AM	66.9	9.7
4514	3/5/2017	12:11:00 AM	67.4	9.6
4515	3/5/2017	12:13:00 AM	67.7	9.5
4516	3/5/2017	12:15:00 AM	67.7	9.5
4517	3/5/2017	12:17:00 AM	67.6	9.4
4518	3/5/2017	12:19:00 AM	67.6	9.4
4519	3/5/2017	12:21:00 AM	67.8	9.4
4520	3/5/2017	12:23:00 AM	67.8	9.3
4521	3/5/2017	12:25:00 AM	68.1	9.3
4522	3/5/2017	12:27:00 AM	67.8	9.3
4523	3/5/2017	12:29:00 AM	67.9	9.2
4524	3/5/2017	12:31:00 AM	68.1	9.2
4525	3/5/2017	12:33:00 AM	68.1	9.2
4526	3/5/2017	12:35:00 AM	68.7	9.2
4527	3/5/2017	12:37:00 AM	69.1	9.2
4528	3/5/2017	12:39:00 AM	69.1	9.1
4529	3/5/2017	12:41:00 AM	69.2	9.1
4530	3/5/2017	12:43:00 AM	69.5	9.0
4531	3/5/2017	12:45:00 AM	69.5	8.9
4532	3/5/2017	12:47:00 AM	69.4	8.9
4533	3/5/2017	12:49:00 AM	69.2	8.9
4534	3/5/2017	12:51:00 AM	69.9	8.9
4535	3/5/2017	12:53:00 AM	70.0	8.8
4536	3/5/2017	12:55:00 AM	69.8	8.8
4537	3/5/2017	12:57:00 AM	69.3	8.8
4538	3/5/2017	12:59:00 AM	69.2	8.9
4539	3/5/2017	1:01:00 AM	69.1	8.9
4540	3/5/2017	1:03:00 AM	68.8	9.0
4541	3/5/2017	1:05:00 AM	68.7	9.0
4542	3/5/2017	1:07:00 AM	68.5	9.0
4543	3/5/2017	1:09:00 AM	68.9	9.1

Index	Date	Time	%RH	°C
4544	3/5/2017	1:11:00 AM	68.6	9.1
4545	3/5/2017	1:13:00 AM	68.7	9.1
4546	3/5/2017	1:15:00 AM	68.7	9.1
4547	3/5/2017	1:17:00 AM	68.5	9.0
4548	3/5/2017	1:19:00 AM	68.3	9.0
4549	3/5/2017	1:21:00 AM	68.7	8.9
4550	3/5/2017	1:23:00 AM	68.7	8.9
4551	3/5/2017	1:25:00 AM	68.7	8.8
4552	3/5/2017	1:27:00 AM	69.1	8.8
4553	3/5/2017	1:29:00 AM	69.2	8.7
4554	3/5/2017	1:31:00 AM	69.3	8.7
4555	3/5/2017	1:33:00 AM	69.2	8.6
4556	3/5/2017	1:35:00 AM	69.3	8.6
4557	3/5/2017	1:37:00 AM	69.6	8.6
4558	3/5/2017	1:39:00 AM	69.8	8.6
4559	3/5/2017	1:41:00 AM	69.7	8.6
4560	3/5/2017	1:43:00 AM	69.4	8.6
4561	3/5/2017	1:45:00 AM	69.1	8.6
4562	3/5/2017	1:47:00 AM	68.8	8.6
4563	3/5/2017	1:49:00 AM	68.7	8.6
4564	3/5/2017	1:51:00 AM	68.8	8.6
4565	3/5/2017	1:53:00 AM	68.4	8.6
4566	3/5/2017	1:55:00 AM	69.0	8.6
4567	3/5/2017	1:57:00 AM	69.3	8.6
4568	3/5/2017	1:59:00 AM	69.1	8.5
4569	3/5/2017	2:01:00 AM	69.5	8.4
4570	3/5/2017	2:03:00 AM	69.6	8.4
4571	3/5/2017	2:05:00 AM	69.1	8.4
4572	3/5/2017	2:07:00 AM	69.2	8.4
4573	3/5/2017	2:09:00 AM	69.7	8.3
4574	3/5/2017	2:11:00 AM	69.6	8.3
4575	3/5/2017	2:13:00 AM	69.6	8.3
4576	3/5/2017	2:15:00 AM	69.4	8.3
4577	3/5/2017	2:17:00 AM	69.7	8.2
4578	3/5/2017	2:19:00 AM	70.0	8.2
4579	3/5/2017	2:21:00 AM	70.3	8.2
4580	3/5/2017	2:23:00 AM	69.8	8.2
4581	3/5/2017	2:25:00 AM	69.7	8.1
4582	3/5/2017	2:27:00 AM	70.1	8.1
4583	3/5/2017	2:29:00 AM	69.8	8.1
4584	3/5/2017	2:31:00 AM	69.7	8.1
4585	3/5/2017	2:33:00 AM	70.3	8.1
4586	3/5/2017	2:35:00 AM	70.5	8.1
4587	3/5/2017	2:37:00 AM	71.2	8.0
4588	3/5/2017	2:39:00 AM	71.5	8.0
4589	3/5/2017	2:41:00 AM	72.1	7.9
4590	3/5/2017	2:43:00 AM	72.6	7.9
4591	3/5/2017	2:45:00 AM	72.4	7.9
4592	3/5/2017	2:47:00 AM	72.4	7.9
4593	3/5/2017	2:49:00 AM	72.4	7.9
4594	3/5/2017	2:51:00 AM	72.3	7.9
4595	3/5/2017	2:53:00 AM	71.8	7.9
4596	3/5/2017	2:55:00 AM	72.0	7.9
4597	3/5/2017	2:57:00 AM	72.9	7.8
4598	3/5/2017	2:59:00 AM	73.3	7.8
4599	3/5/2017	3:01:00 AM	73.3	7.8
4600	3/5/2017	3:03:00 AM	73.1	7.8
4601	3/5/2017	3:05:00 AM	73.2	7.8
4602	3/5/2017	3:07:00 AM	72.3	7.8
4603	3/5/2017	3:09:00 AM	73.1	7.8
4604	3/5/2017	3:11:00 AM	72.9	7.8
4605	3/5/2017	3:13:00 AM	73.6	7.8
4606	3/5/2017	3:15:00 AM	72.9	7.8
4607	3/5/2017	3:17:00 AM	73.2	7.8
4608	3/5/2017	3:19:00 AM	74.0	7.7
4609	3/5/2017	3:21:00 AM	74.2	7.7
4610	3/5/2017	3:23:00 AM	74.2	7.7
4611	3/5/2017	3:25:00 AM	74.3	7.7
4612	3/5/2017	3:27:00 AM	73.6	7.7
4613	3/5/2017	3:29:00 AM	73.8	7.7
4614	3/5/2017	3:31:00 AM	73.6	7.6
4615	3/5/2017	3:33:00 AM	74.0	7.6
4616	3/5/2017	3:35:00 AM	74.7	7.6
4617	3/5/2017	3:37:00 AM	75.5	7.6
4618	3/5/2017	3:39:00 AM	75.6	7.6
4619	3/5/2017	3:41:00 AM	75.8	7.6
4620	3/5/2017	3:43:00 AM	75.7	7.6

Index	Date	Time	%RH	°C
4621	3/5/2017	3:45:00 AM	75.6	7.5
4622	3/5/2017	3:47:00 AM	75.7	7.5
4623	3/5/2017	3:49:00 AM	75.1	7.4
4624	3/5/2017	3:51:00 AM	75.1	7.4
4625	3/5/2017	3:53:00 AM	75.2	7.3
4626	3/5/2017	3:55:00 AM	75.4	7.3
4627	3/5/2017	3:57:00 AM	75.5	7.3
4628	3/5/2017	3:59:00 AM	74.9	7.3
4629	3/5/2017	4:01:00 AM	75.1	7.3
4630	3/5/2017	4:03:00 AM	75.0	7.3
4631	3/5/2017	4:05:00 AM	74.9	7.2
4632	3/5/2017	4:07:00 AM	74.9	7.2
4633	3/5/2017	4:09:00 AM	76.0	7.1
4634	3/5/2017	4:11:00 AM	76.1	7.1
4635	3/5/2017	4:13:00 AM	75.8	7.1
4636	3/5/2017	4:15:00 AM	75.6	7.1
4637	3/5/2017	4:17:00 AM	75.4	7.1
4638	3/5/2017	4:19:00 AM	75.7	7.1
4639	3/5/2017	4:21:00 AM	75.5	7.1
4640	3/5/2017	4:23:00 AM	75.8	7.1
4641	3/5/2017	4:25:00 AM	75.4	7.1
4642	3/5/2017	4:27:00 AM	75.3	7.1
4643	3/5/2017	4:29:00 AM	75.3	7.1
4644	3/5/2017	4:31:00 AM	75.1	7.0
4645	3/5/2017	4:33:00 AM	75.7	6.9
4646	3/5/2017	4:35:00 AM	75.4	6.9
4647	3/5/2017	4:37:00 AM	75.1	6.9
4648	3/5/2017	4:39:00 AM	74.7	6.8
4649	3/5/2017	4:41:00 AM	75.1	6.8
4650	3/5/2017	4:43:00 AM	75.6	6.8
4651	3/5/2017	4:45:00 AM	75.4	6.7
4652	3/5/2017	4:47:00 AM	75.4	6.7
4653	3/5/2017	4:49:00 AM	76.2	6.7
4654	3/5/2017	4:51:00 AM	75.6	6.7
4655	3/5/2017	4:53:00 AM	76.0	6.6
4656	3/5/2017	4:55:00 AM	76.6	6.5
4657	3/5/2017	4:57:00 AM	76.5	6.5
4658	3/5/2017	4:59:00 AM	76.9	6.5
4659	3/5/2017	5:01:00 AM	76.8	6.5
4660	3/5/2017	5:03:00 AM	76.7	6.4
4661	3/5/2017	5:05:00 AM	76.4	6.4
4662	3/5/2017	5:07:00 AM	76.1	6.4
4663	3/5/2017	5:09:00 AM	76.4	6.4
4664	3/5/2017	5:11:00 AM	76.7	6.4
4665	3/5/2017	5:13:00 AM	77.1	6.4
4666	3/5/2017	5:15:00 AM	76.9	6.4
4667	3/5/2017	5:17:00 AM	76.4	6.3
4668	3/5/2017	5:19:00 AM	76.0	6.3
4669	3/5/2017	5:21:00 AM	76.2	6.2
4670	3/5/2017	5:23:00 AM	76.2	6.2
4671	3/5/2017	5:25:00 AM	75.9	6.2
4672	3/5/2017	5:27:00 AM	75.7	6.2
4673	3/5/2017	5:29:00 AM	75.3	6.2
4674	3/5/2017	5:31:00 AM	75.5	6.1
4675	3/5/2017	5:33:00 AM	75.5	6.2
4676	3/5/2017	5:35:00 AM	75.9	6.1
4677	3/5/2017	5:37:00 AM	75.5	6.1
4678	3/5/2017	5:39:00 AM	75.6	6.1
4679	3/5/2017	5:41:00 AM	75.6	6.1
4680	3/5/2017	5:43:00 AM	75.4	6.1
4681	3/5/2017	5:45:00 AM	75.6	6.0
4682	3/5/2017	5:47:00 AM	75.6	5.9
4683	3/5/2017	5:49:00 AM	76.0	5.9
4684	3/5/2017	5:51:00 AM	75.9	5.9
4685	3/5/2017	5:53:00 AM	75.9	5.9
4686	3/5/2017	5:55:00 AM	75.6	5.9
4687	3/5/2017	5:57:00 AM	75.9	5.8
4688	3/5/2017	5:59:00 AM	76.3	5.8
4689	3/5/2017	6:01:00 AM	76.0	5.8
4690	3/5/2017	6:03:00 AM	76.2	5.8
4691	3/5/2017	6:05:00 AM	76.1	5.8
4692	3/5/2017	6:07:00 AM	76.5	5.7
4693	3/5/2017	6:09:00 AM	76.9	5.7
4694	3/5/2017	6:11:00 AM	76.3	5.7
4695	3/5/2017	6:13:00 AM	76.5	5.7
4696	3/5/2017	6:15:00 AM	76.5	5.6
4697	3/5/2017	6:17:00 AM	76.8	5.6

Index	Date	Time	%RH	°C
4698	3/5/2017	6:19:00 AM	77.0	5.6
4699	3/5/2017	6:21:00 AM	76.8	5.5
4700	3/5/2017	6:23:00 AM	77.1	5.5
4701	3/5/2017	6:25:00 AM	76.4	5.5
4702	3/5/2017	6:27:00 AM	76.7	5.4
4703	3/5/2017	6:29:00 AM	76.7	5.4
4704	3/5/2017	6:31:00 AM	76.7	5.3
4705	3/5/2017	6:33:00 AM	77.0	5.3
4706	3/5/2017	6:35:00 AM	77.5	5.3
4707	3/5/2017	6:37:00 AM	77.0	5.3
4708	3/5/2017	6:39:00 AM	77.0	5.3
4709	3/5/2017	6:41:00 AM	77.0	5.2
4710	3/5/2017	6:43:00 AM	77.3	5.2
4711	3/5/2017	6:45:00 AM	77.2	5.2
4712	3/5/2017	6:47:00 AM	77.5	5.2
4713	3/5/2017	6:49:00 AM	77.3	5.2
4714	3/5/2017	6:51:00 AM	77.2	5.2
4715	3/5/2017	6:53:00 AM	77.1	5.1
4716	3/5/2017	6:55:00 AM	77.6	5.1
4717	3/5/2017	6:57:00 AM	78.2	5.1
4718	3/5/2017	6:59:00 AM	77.9	5.1
4719	3/5/2017	7:01:00 AM	77.9	5.1
4720	3/5/2017	7:03:00 AM	77.9	5.1
4721	3/5/2017	7:05:00 AM	78.2	5.1
4722	3/5/2017	7:07:00 AM	78.2	5.1
4723	3/5/2017	7:09:00 AM	78.2	5.1
4724	3/5/2017	7:11:00 AM	77.6	5.2
4725	3/5/2017	7:13:00 AM	77.7	5.1
4726	3/5/2017	7:15:00 AM	77.6	5.1
4727	3/5/2017	7:17:00 AM	77.9	5.1
4728	3/5/2017	7:19:00 AM	78.3	5.1
4729	3/5/2017	7:21:00 AM	78.4	5.1
4730	3/5/2017	7:23:00 AM	78.1	5.1
4731	3/5/2017	7:25:00 AM	78.3	5.1
4732	3/5/2017	7:27:00 AM	78.8	4.9
4733	3/5/2017	7:29:00 AM	78.5	5.0
4734	3/5/2017	7:31:00 AM	78.4	5.1
4735	3/5/2017	7:33:00 AM	78.3	5.1
4736	3/5/2017	7:35:00 AM	78.2	5.2
4737	3/5/2017	7:37:00 AM	77.8	5.2
4738	3/5/2017	7:39:00 AM	78.0	5.2
4739	3/5/2017	7:41:00 AM	77.8	5.3
4740	3/5/2017	7:43:00 AM	77.4	5.3
4741	3/5/2017	7:45:00 AM	77.8	5.3
4742	3/5/2017	7:47:00 AM	77.4	5.3
4743	3/5/2017	7:49:00 AM	77.8	5.3
4744	3/5/2017	7:51:00 AM	77.7	5.4
4745	3/5/2017	7:53:00 AM	77.9	5.4
4746	3/5/2017	7:55:00 AM	77.7	5.4
4747	3/5/2017	7:57:00 AM	78.0	5.4
4748	3/5/2017	7:59:00 AM	77.6	5.5
4749	3/5/2017	8:01:00 AM	78.0	5.5
4750	3/5/2017	8:03:00 AM	77.7	5.6
4751	3/5/2017	8:05:00 AM	77.8	5.6
4752	3/5/2017	8:07:00 AM	77.8	5.7
4753	3/5/2017	8:09:00 AM	77.5	5.7
4754	3/5/2017	8:11:00 AM	77.3	5.7
4755	3/5/2017	8:13:00 AM	77.5	5.8
4756	3/5/2017	8:15:00 AM	77.5	5.9
4757	3/5/2017	8:17:00 AM	77.8	5.9
4758	3/5/2017	8:19:00 AM	77.4	6.0
4759	3/5/2017	8:21:00 AM	77.5	6.1
4760	3/5/2017	8:23:00 AM	77.5	6.1
4761	3/5/2017	8:25:00 AM	77.5	6.2
4762	3/5/2017	8:27:00 AM	77.7	6.2
4763	3/5/2017	8:29:00 AM	77.7	6.3
4764	3/5/2017	8:31:00 AM	77.0	6.3
4765	3/5/2017	8:33:00 AM	76.8	6.3
4766	3/5/2017	8:35:00 AM	77.4	6.4
4767	3/5/2017	8:37:00 AM	78.2	6.5
4768	3/5/2017	8:39:00 AM	79.0	6.6
4769	3/5/2017	8:41:00 AM	78.1	6.6
4770	3/5/2017	8:43:00 AM	77.5	6.7
4771	3/5/2017	8:45:00 AM	77.9	6.7
4772	3/5/2017	8:47:00 AM	78.4	6.8
4773	3/5/2017	8:49:00 AM	78.5	6.9
4774	3/5/2017	8:51:00 AM	77.6	6.9

Index	Date	Time	%RH	°C
4775	3/5/2017	8:53:00 AM	77.0	7.0
4776	3/5/2017	8:55:00 AM	77.6	7.1
4777	3/5/2017	8:57:00 AM	77.5	7.2
4778	3/5/2017	8:59:00 AM	77.1	7.3
4779	3/5/2017	9:01:00 AM	77.0	7.3
4780	3/5/2017	9:03:00 AM	77.4	7.4
4781	3/5/2017	9:05:00 AM	77.2	7.6
4782	3/5/2017	9:07:00 AM	76.9	7.7
4783	3/5/2017	9:09:00 AM	76.8	7.7
4784	3/5/2017	9:11:00 AM	76.9	7.8
4785	3/5/2017	9:13:00 AM	76.8	7.9
4786	3/5/2017	9:15:00 AM	76.2	8.1
4787	3/5/2017	9:17:00 AM	75.7	8.1
4788	3/5/2017	9:19:00 AM	75.9	8.2
4789	3/5/2017	9:21:00 AM	75.5	8.3
4790	3/5/2017	9:23:00 AM	75.2	8.4
4791	3/5/2017	9:25:00 AM	74.9	8.5
4792	3/5/2017	9:27:00 AM	74.9	8.6
4793	3/5/2017	9:29:00 AM	74.7	8.7
4794	3/5/2017	9:31:00 AM	74.6	8.7
4795	3/5/2017	9:33:00 AM	74.2	8.8
4796	3/5/2017	9:35:00 AM	74.5	8.9
4797	3/5/2017	9:37:00 AM	74.4	9.1
4798	3/5/2017	9:39:00 AM	73.9	9.1
4799	3/5/2017	9:41:00 AM	73.6	9.2
4800	3/5/2017	9:43:00 AM	73.4	9.3
4801	3/5/2017	9:45:00 AM	73.5	9.3
4802	3/5/2017	9:47:00 AM	73.1	9.4
4803	3/5/2017	9:49:00 AM	73.2	9.5
4804	3/5/2017	9:51:00 AM	72.7	9.7
4805	3/5/2017	9:53:00 AM	72.8	9.8
4806	3/5/2017	9:55:00 AM	72.3	9.8
4807	3/5/2017	9:57:00 AM	72.3	10.0
4808	3/5/2017	9:59:00 AM	72.0	10.1
4809	3/5/2017	10:01:00 AM	71.5	10.1
4810	3/5/2017	10:03:00 AM	71.3	10.2
4811	3/5/2017	10:05:00 AM	71.4	10.2
4812	3/5/2017	10:07:00 AM	70.9	10.3
4813	3/5/2017	10:09:00 AM	71.4	10.4
4814	3/5/2017	10:11:00 AM	70.9	10.6
4815	3/5/2017	10:13:00 AM	70.7	10.7
4816	3/5/2017	10:15:00 AM	70.5	10.7
4817	3/5/2017	10:17:00 AM	70.4	10.8
4818	3/5/2017	10:19:00 AM	69.5	11.0
4819	3/5/2017	10:21:00 AM	69.3	11.2
4820	3/5/2017	10:23:00 AM	68.4	11.2
4821	3/5/2017	10:25:00 AM	68.3	11.3
4822	3/5/2017	10:27:00 AM	67.1	11.4
4823	3/5/2017	10:29:00 AM	67.6	11.6
4824	3/5/2017	10:31:00 AM	67.2	11.6
4825	3/5/2017	10:33:00 AM	67.7	11.7
4826	3/5/2017	10:35:00 AM	67.0	11.9
4827	3/5/2017	10:37:00 AM	66.6	12.1
4828	3/5/2017	10:39:00 AM	65.5	12.2
4829	3/5/2017	10:41:00 AM	66.0	12.2
4830	3/5/2017	10:43:00 AM	66.3	12.3
4831	3/5/2017	10:45:00 AM	65.8	12.4
4832	3/5/2017	10:47:00 AM	65.7	12.4
4833	3/5/2017	10:49:00 AM	65.2	12.6
4834	3/5/2017	10:51:00 AM	65.6	12.6
4835	3/5/2017	10:53:00 AM	65.1	12.6
4836	3/5/2017	10:55:00 AM	65.1	12.6
4837	3/5/2017	10:57:00 AM	64.8	12.7
4838	3/5/2017	10:59:00 AM	64.0	12.8
4839	3/5/2017	11:01:00 AM	63.5	13.0
4840	3/5/2017	11:03:00 AM	64.0	13.1
4841	3/5/2017	11:05:00 AM	63.8	13.2
4842	3/5/2017	11:07:00 AM	63.4	13.2
4843	3/5/2017	11:09:00 AM	63.5	13.2
4844	3/5/2017	11:11:00 AM	63.8	13.3
4845	3/5/2017	11:13:00 AM	62.6	13.5
4846	3/5/2017	11:15:00 AM	62.4	13.6
4847	3/5/2017	11:17:00 AM	62.5	13.6
4848	3/5/2017	11:19:00 AM	62.6	13.8
4849	3/5/2017	11:21:00 AM	61.5	14.0
4850	3/5/2017	11:23:00 AM	61.7	14.2
4851	3/5/2017	11:25:00 AM	61.8	14.2

Index	Date	Time	%RH	°C
4852	3/5/2017	11:27:00 AM	60.8	14.3
4853	3/5/2017	11:29:00 AM	61.3	14.4
4854	3/5/2017	11:31:00 AM	60.9	14.4
4855	3/5/2017	11:33:00 AM	60.6	14.6
4856	3/5/2017	11:35:00 AM	59.4	14.7
4857	3/5/2017	11:37:00 AM	60.0	14.7
4858	3/5/2017	11:39:00 AM	60.5	14.7
4859	3/5/2017	11:41:00 AM	59.2	14.8
4860	3/5/2017	11:43:00 AM	59.5	14.9
4861	3/5/2017	11:45:00 AM	58.9	14.9
4862	3/5/2017	11:47:00 AM	57.0	14.9
4863	3/5/2017	11:49:00 AM	57.5	15.1
4864	3/5/2017	11:51:00 AM	58.9	15.1
4865	3/5/2017	11:53:00 AM	59.0	15.2
4866	3/5/2017	11:55:00 AM	58.5	15.3
4867	3/5/2017	11:57:00 AM	57.4	15.6
4868	3/5/2017	11:59:00 AM	56.5	15.7
4869	3/5/2017	12:01:00 PM	57.2	15.8
4870	3/5/2017	12:03:00 PM	56.3	15.9
4871	3/5/2017	12:05:00 PM	56.5	16.0
4872	3/5/2017	12:07:00 PM	56.1	16.1
4873	3/5/2017	12:09:00 PM	56.6	16.1
4874	3/5/2017	12:11:00 PM	55.6	16.2
4875	3/5/2017	12:13:00 PM	54.3	16.3
4876	3/5/2017	12:15:00 PM	55.1	16.3
4877	3/5/2017	12:17:00 PM	55.4	16.4
4878	3/5/2017	12:19:00 PM	55.3	16.4
4879	3/5/2017	12:21:00 PM	55.3	16.6
4880	3/5/2017	12:23:00 PM	56.2	16.7
4881	3/5/2017	12:25:00 PM	55.8	16.8
4882	3/5/2017	12:27:00 PM	55.0	16.9
4883	3/5/2017	12:29:00 PM	54.2	17.0
4884	3/5/2017	12:31:00 PM	52.6	17.1
4885	3/5/2017	12:33:00 PM	53.5	17.1
4886	3/5/2017	12:35:00 PM	53.8	17.0
4887	3/5/2017	12:37:00 PM	53.6	16.9
4888	3/5/2017	12:39:00 PM	54.4	16.9
4889	3/5/2017	12:41:00 PM	54.4	17.1
4890	3/5/2017	12:43:00 PM	52.9	17.1
4891	3/5/2017	12:45:00 PM	54.1	17.1
4892	3/5/2017	12:47:00 PM	53.8	17.3
4893	3/5/2017	12:49:00 PM	51.7	17.6
4894	3/5/2017	12:51:00 PM	51.9	17.7
4895	3/5/2017	12:53:00 PM	52.3	17.7
4896	3/5/2017	12:55:00 PM	51.6	17.8
4897	3/5/2017	12:57:00 PM	52.1	17.8
4898	3/5/2017	12:59:00 PM	51.8	17.7
4899	3/5/2017	1:01:00 PM	51.2	17.7
4900	3/5/2017	1:03:00 PM	50.8	17.8
4901	3/5/2017	1:05:00 PM	51.1	18.1
4902	3/5/2017	1:07:00 PM	50.2	18.1
4903	3/5/2017	1:09:00 PM	50.9	18.1
4904	3/5/2017	1:11:00 PM	50.5	18.3
4905	3/5/2017	1:13:00 PM	49.6	18.4
4906	3/5/2017	1:15:00 PM	50.0	18.4
4907	3/5/2017	1:17:00 PM	49.6	18.4
4908	3/5/2017	1:19:00 PM	49.1	18.4
4909	3/5/2017	1:21:00 PM	49.4	18.6
4910	3/5/2017	1:23:00 PM	49.1	18.7
4911	3/5/2017	1:25:00 PM	48.9	18.8
4912	3/5/2017	1:27:00 PM	47.6	18.9
4913	3/5/2017	1:29:00 PM	47.7	18.9
4914	3/5/2017	1:31:00 PM	47.6	19.0
4915	3/5/2017	1:33:00 PM	47.8	19.0
4916	3/5/2017	1:35:00 PM	47.3	19.0
4917	3/5/2017	1:37:00 PM	47.7	19.1
4918	3/5/2017	1:39:00 PM	45.5	19.1
4919	3/5/2017	1:41:00 PM	46.5	19.1
4920	3/5/2017	1:43:00 PM	47.1	19.2
4921	3/5/2017	1:45:00 PM	47.3	19.3
4922	3/5/2017	1:47:00 PM	46.4	19.3
4923	3/5/2017	1:49:00 PM	45.2	19.3
4924	3/5/2017	1:51:00 PM	46.3	19.1
4925	3/5/2017	1:53:00 PM	45.2	19.2
4926	3/5/2017	1:55:00 PM	45.9	19.3
4927	3/5/2017	1:57:00 PM	45.8	19.3
4928	3/5/2017	1:59:00 PM	44.7	19.4

Index	Date	Time	%RH	°C
4929	3/5/2017	2:01:00 PM	45.1	19.4
4930	3/5/2017	2:03:00 PM	45.2	19.3
4931	3/5/2017	2:05:00 PM	41.9	19.4
4932	3/5/2017	2:07:00 PM	42.2	19.5
4933	3/5/2017	2:09:00 PM	42.4	19.5
4934	3/5/2017	2:11:00 PM	41.8	19.4
4935	3/5/2017	2:13:00 PM	41.1	19.4
4936	3/5/2017	2:15:00 PM	42.2	19.4
4937	3/5/2017	2:17:00 PM	41.7	19.6
4938	3/5/2017	2:19:00 PM	40.9	19.5
4939	3/5/2017	2:21:00 PM	38.9	19.6
4940	3/5/2017	2:23:00 PM	39.9	19.6
4941	3/5/2017	2:25:00 PM	38.1	19.6
4942	3/5/2017	2:27:00 PM	39.3	19.6
4943	3/5/2017	2:29:00 PM	39.0	19.6
4944	3/5/2017	2:31:00 PM	38.0	19.4
4945	3/5/2017	2:33:00 PM	38.1	19.3
4946	3/5/2017	2:35:00 PM	39.4	19.3
4947	3/5/2017	2:37:00 PM	39.5	19.4
4948	3/5/2017	2:39:00 PM	39.7	19.6
4949	3/5/2017	2:41:00 PM	39.9	19.6
4950	3/5/2017	2:43:00 PM	40.8	19.6
4951	3/5/2017	2:45:00 PM	40.3	19.7
4952	3/5/2017	2:47:00 PM	41.5	19.7
4953	3/5/2017	2:49:00 PM	41.9	19.6
4954	3/5/2017	2:51:00 PM	42.7	19.6
4955	3/5/2017	2:53:00 PM	42.1	19.6
4956	3/5/2017	2:55:00 PM	40.0	19.5
4957	3/5/2017	2:57:00 PM	42.2	19.4
4958	3/5/2017	2:59:00 PM	40.3	19.5
4959	3/5/2017	3:01:00 PM	40.6	19.6
4960	3/5/2017	3:03:00 PM	41.4	20.3
4961	3/5/2017	3:05:00 PM	41.5	20.4
4962	3/5/2017	3:07:00 PM	43.9	20.7
4963	3/5/2017	3:09:00 PM	42.6	20.2
4964	3/5/2017	3:11:00 PM	41.7	19.9
4965	3/5/2017	3:13:00 PM	41.4	19.8
4966	3/5/2017	3:15:00 PM	41.7	19.7
4967	3/5/2017	3:17:00 PM	42.8	19.6
4968	3/5/2017	3:19:00 PM	42.7	19.6
4969	3/5/2017	3:21:00 PM	42.8	19.6
4970	3/5/2017	3:23:00 PM	43.4	19.6
4971	3/5/2017	3:25:00 PM	42.6	19.5
4972	3/5/2017	3:27:00 PM	44.0	19.5
4973	3/5/2017	3:29:00 PM	43.3	19.5
4974	3/5/2017	3:31:00 PM	43.7	19.4
4975	3/5/2017	3:33:00 PM	43.3	19.4
4976	3/5/2017	3:35:00 PM	43.7	19.4
4977	3/5/2017	3:37:00 PM	42.9	19.5
4978	3/5/2017	3:39:00 PM	42.6	19.4
4979	3/5/2017	3:41:00 PM	42.9	19.5
4980	3/5/2017	3:43:00 PM	42.3	19.4
4981	3/5/2017	3:45:00 PM	42.4	19.3
4982	3/5/2017	3:47:00 PM	42.8	19.3
4983	3/5/2017	3:49:00 PM	43.5	19.3
4984	3/5/2017	3:51:00 PM	43.6	19.3
4985	3/5/2017	3:53:00 PM	44.3	19.3
4986	3/5/2017	3:55:00 PM	44.8	19.2
4987	3/5/2017	3:57:00 PM	44.6	19.2
4988	3/5/2017	3:59:00 PM	44.7	19.2
4989	3/5/2017	4:01:00 PM	43.9	19.2
4990	3/5/2017	4:03:00 PM	44.3	19.1
4991	3/5/2017	4:05:00 PM	44.5	19.1
4992	3/5/2017	4:07:00 PM	44.8	19.1
4993	3/5/2017	4:09:00 PM	45.0	19.1
4994	3/5/2017	4:11:00 PM	45.2	19.1
4995	3/5/2017	4:13:00 PM	44.3	19.1
4996	3/5/2017	4:15:00 PM	44.2	19.1
4997	3/5/2017	4:17:00 PM	44.9	19.0
4998	3/5/2017	4:19:00 PM	44.4	19.0
4999	3/5/2017	4:21:00 PM	44.9	18.9
5000	3/5/2017	4:23:00 PM	44.4	18.9
5001	3/5/2017	4:25:00 PM	44.5	18.8
5002	3/5/2017	4:27:00 PM	44.2	18.8
5003	3/5/2017	4:29:00 PM	44.5	18.8
5004	3/5/2017	4:31:00 PM	44.5	18.8
5005	3/5/2017	4:33:00 PM	44.7	18.7

Index	Date	Time	%RH	°C
5006	3/5/2017	4:35:00 PM	44.8	18.6
5007	3/5/2017	4:37:00 PM	44.8	18.6
5008	3/5/2017	4:39:00 PM	45.4	18.5
5009	3/5/2017	4:41:00 PM	45.7	18.4
5010	3/5/2017	4:43:00 PM	46.3	18.4
5011	3/5/2017	4:45:00 PM	47.5	18.2
5012	3/5/2017	4:47:00 PM	47.4	18.3
5013	3/5/2017	4:49:00 PM	47.4	18.3
5014	3/5/2017	4:51:00 PM	48.2	18.2
5015	3/5/2017	4:53:00 PM	48.1	18.1
5016	3/5/2017	4:55:00 PM	48.6	18.1
5017	3/5/2017	4:57:00 PM	48.2	18.0
5018	3/5/2017	4:59:00 PM	48.0	18.0
5019	3/5/2017	5:01:00 PM	48.1	18.0
5020	3/5/2017	5:03:00 PM	48.9	17.9
5021	3/5/2017	5:05:00 PM	48.7	17.8
5022	3/5/2017	5:07:00 PM	49.0	17.8
5023	3/5/2017	5:09:00 PM	49.4	17.8
5024	3/5/2017	5:11:00 PM	49.4	17.7
5025	3/5/2017	5:13:00 PM	49.5	17.6
5026	3/5/2017	5:15:00 PM	49.4	17.5
5027	3/5/2017	5:17:00 PM	49.8	17.5
5028	3/5/2017	5:19:00 PM	49.7	17.4
5029	3/5/2017	5:21:00 PM	49.7	17.3
5030	3/5/2017	5:23:00 PM	50.3	17.3
5031	3/5/2017	5:25:00 PM	50.4	17.2
5032	3/5/2017	5:27:00 PM	50.6	17.1
5033	3/5/2017	5:29:00 PM	51.1	17.0
5034	3/5/2017	5:31:00 PM	51.1	17.0
5035	3/5/2017	5:33:00 PM	51.1	16.9
5036	3/5/2017	5:35:00 PM	50.9	16.9
5037	3/5/2017	5:37:00 PM	50.7	16.9
5038	3/5/2017	5:39:00 PM	52.9	17.3

Summary

LogTag ID	0010017494	
User ID	cmro II STATIE TROACA 09 06	
LogTag battery	OK	
Non alert range	10.0 to 100.0 %RH	-30.0 to 50.0 °C
Time zone	UTC +02:00, standard time	
Number of readings	5038	
Reading interval	2 Minutes	
Number of starts	149	
First reading	2/26/2017 5:45:00 PM	
Last reading	3/5/2017 5:39:00 PM	
Reading range	29.3 to 86.8 %RH	0.1 to 20.7 °C
Average reading	67.3 %RH	9.8 °C
Standard Deviation (S)	13.2 %RH	5.0 °C
Degree Minutes below lower alert	0.00 %RH-Minutes	0.00 °C-Minutes
Degree Minutes above upper alert	0.00 %RH-Minutes	0.00 °C-Minutes
Mean Kinetic Temperature	11.27 °C	
Time below lower alert	None	None
Time above upper alert	None	None
Time not in alert	6 Days, 23 Hours, 54 Minutes	6 Days, 23 Hours,